

# **MONEYMAKER USER GUIDE**

---

## Table of Contents

---

|                                          |           |
|------------------------------------------|-----------|
| <b>Introduction .....</b>                | <b>5</b>  |
| <b>Unique features Money Maker .....</b> | <b>6</b>  |
| Price View .....                         | 6         |
| Orders and Trades .....                  | 6         |
| Others.....                              | 7         |
| Radar .....                              | 9         |
| <b>Menus in Money Maker .....</b>        | <b>10</b> |
| Getting Started .....                    | 11        |
| Log In to Money Maker Client/Solo .....  | 11        |
| Log Out from Money Maker .....           | 17        |
| Price View .....                         | 18        |
| Downloads.....                           | 23        |
| View.....                                | 28        |
| Messages.....                            | 29        |
| Transactional Messages .....             | 30        |
| Administration Messages.....             | 30        |
| Exchange Messages .....                  | 31        |
| Auctions .....                           | 32        |
| Mapped Clients .....                     | 33        |
| Chat Window .....                        | 34        |
| Pairs View.....                          | 35        |
| Status Bar, Message Bar, Tool Bar .....  | 37        |
| Market.....                              | 38        |
| Market By Price: (Best 5) .....          | 40        |
| Snap Quote .....                         | 42        |
| Top Gainers Losers.....                  | 43        |
| Most Active Securities.....              | 45        |
| Indian Markets .....                     | 47        |
| World Markets .....                      | 51        |
| Market Movement.....                     | 53        |
| Agile Signals .....                      | 54        |
| Corporate Actions .....                  | 56        |
| Radar .....                              | 57        |
| Blips View.....                          | 59        |
| Orders.....                              | 62        |

|                               |            |
|-------------------------------|------------|
| Place Buy Order.....          | 63         |
| Place Sell Order.....         | 64         |
| Order Book.....               | 67         |
| Order History.....            | 71         |
| Failed Orders.....            | 72         |
| Cached Orders.....            | 73         |
| Spread Orders.....            | 76         |
| Trades.....                   | 77         |
| Exercise Book.....            | 77         |
| Trades Book.....              | 78         |
| Net Positions.....            | 79         |
| Modified Trades.....          | 82         |
| Historical Trades.....        | 83         |
| Exercise.....                 | 85         |
| Exercise Book.....            | 85         |
| ScriptMasters.....            | 86         |
| Add Scrips To Price View..... | 87         |
| Scrip Information.....        | 88         |
| View All Scrips.....          | 91         |
| Script Master View.....       | 92         |
| Index Constituents.....       | 93         |
| Clear Scrips Masters.....     | 94         |
| Tools.....                    | 95         |
| Preferences.....              | 97         |
| Online Backup.....            | 107        |
| Backup Trades.....            | 108        |
| Option Calculator.....        | 109        |
| Fair Price Calculator.....    | 111        |
| Broadcast Connection.....     | 112        |
| Reminders.....                | 113        |
| SPAN.....                     | 115        |
| Lock WorkStation.....         | 116        |
| Update.....                   | 117        |
| Customize.....                | 118        |
| Information.....              | 119        |
| Market Status.....            | 123        |
| User Details.....             | 124        |
| Exposures.....                | 125        |
| Settlement Info.....          | 126        |
| Client Holdings.....          | 127        |
| Top Users.....                | 128        |
| Reports.....                  | 129        |
| Links.....                    | 148        |
| <b>Windows.....</b>           | <b>153</b> |

|                                                    |            |
|----------------------------------------------------|------------|
| Help .....                                         | 154        |
| Shortcuts .....                                    | 155        |
| About.....                                         | 156        |
| <b>Charting.....</b>                               | <b>157</b> |
| Different Layouts Of Money Maker Price Views ..... | 161        |

## Introduction

Money Maker is developed using the latest technologies to give optimum performance for trading on NSE Cash, NSE Futures & Options, NSE Currency Derivatives, BSE Cash, BSE Derivatives, BSE Currency Derivatives, MCX and NCDEX segments. The robust architecture supports unlimited scripts watch without hampering performance. Money Maker is developed keeping in mind the ultimate user's requirements with value additions such as world indexes, radar watch, charting, column & row freezing facilities, nested lay-outs, remainders, direct links with various exchanges, SEBI etc. Money Maker versions are customized for Individual users and CTCL users.

## Unique features Money Maker

### Price View

---

- Facility to freeze row and columns.
- LTP and trend color according to previous day's close.
- Columns adding, deleting, shifting etc. made easy.
- Color selection for selection bar.
- Row height can be increased or decreased.
- Auto adjusts of price View in the available window.
- Corporate action information with Ex-Date available in Price View in separate column.
- Facility to open a new price view for the scrips in the specific index. Means if you wish to make Price View with all constituents of NIFTY, BANKNIFTY, CNX IT, CNX Midcap etc. is possible.
- Price View's all settings can be set as default settings so as when you open any new price view it will open with the default settings.( right click on price view and select "Set as default Style".
- If you have more than one price views you can import settings of one price view to the other price view. (Right click on price view and select "Import Style from" and then select the name of the price view you want to import settings from.
- Current data of the price view can be copied and pasted to any other places like excel. (Right click on price view –select "Copy to Clipboard" and then paste it into excel.
- You can put as many reminders as you wish. (Tools/reminders or in price view right click and select reminders) This is the most useful tool for giving highly personalized service to clients.

### Orders and Trades

---

- Client name and mobile no's in order entry screen as help.
- MBP/Best 5 i.e. F5/F6 window can be opened automatically at the time of order entry / modification.(Tools/Preferences/Order> Select the option you want)
- Failed orders (Orders which you placed and rejected) in separate window. (Shift + F3 and also in F10 (Messages)
- Order Book with trade book for specific order.
- If your order is out of DPR, it will show message at the time of order entry.

- Order history on double click on order or trade.
- BSE trade modification made easy- needs to be done once for multiple trades of single order and net position also gets updated accordingly.
- NSE Cash market trades can also be modified on screen during closing session.
- Bulk/Cashed Orders:
  - Using this facility you can create batch of orders that can be placed by the single click during the live market.
  - Batch orders can be created using the facility “Cashed Orders” in the money maker.
  - Batch can be saved for the future use or reference.
  - Batch can also be created using spreadsheet or worksheets in ‘CSV’ format in the given style and the same can be imported in the Cashed orders.
  - To create batch user need not to remain logged in to the server. i.e. the batch can be created offline also.
  - Before placing the batch orders to the exchange it can be verified for the basic order parameters like valid Scrip, valid Client, valid price etc.

## Others

---

- 52 week high low in MBP F5/F6 window.
- On the window of MBP F5/F6 all the information about the scrip like face value, ISIN, Corporate actions and many other things can be seen.
- MBP window can be resized for the fonts to fit on your screen as per your requirement.
- User Details with Name and NNF and Segment with no of clients mapped. (Information/User Detail)
- Re-login Time minimized.
- Scrip Search on ISIN.
- Scrip Search on Ex-Date.
- Money Maker Software installation and version update made easiest.
- Scrip information with DPR and details of Index in which the scrip is a constituent.
- Refresh option available in MBP F5/F6 window.
- Utilized Exposure details are available (Information-Reports-Script Exposures).
  - Facility to view external net position.
  - Bhavcopies of NSE BSE and F&O available online. (Tools/Reports)
  - Scrip master download automatic and can also be downloaded online.(Files/Download/Scrips)
  - Persistent message Broker will be able to put message to the users which will constantly keep scrolling on your screen.
  - NCFM certificate expiry notification in advance by 3 months on your screen.
  - Demat holding is available on the terminal of clients having DP a/c with Broker’s own Depository. (Information/Client Holding)

- Settlement Information is available on the main screen on Status Bar and List of settlement in detail is available (Information/ Settlement Info).
- In F5 window if 52 week high or low is crossed today it will be reflected by \* and respective colors red for Low and blue for high.
- Technical Graphs can be viewed. Right click on the scrip in price View and select Chart or Historical Chart option.
- Scrip help is available on F5/F9.
- Facility to send file as message. Broker will be able to send softcopy of any communication through message. You will have to save that document on your desktop or anywhere in your system for future use.
- Facility to view top clients by turnover, MTM gain/loss etc. This will help you in your risk management.
- You can find out in which Index the scrip belongs from Security Information (Shift+F7)
- Different types of filter available in Top Gainers / Losers screen like on index, Series, scrips who have crossed 52 week high/ low today etc.
- In top gainers and losers ex-date and purpose of ex-date is also available.
- World indices with about 15 minutes delay can be seen on the screen.
- Option calculator with Greeks: Delta, Gama, Theta, Vega, Rho and with option to live update.
- List of exchange holidays is also available.(Information/ Reports/ List of Holidays)
- F&O Margins Details(Span and Exposure) for each scrips per share and per lot is available.(Information / Reports/ Margins)
- F&O scrip wise Volatilities provided by NSE also available.(Information/ Reports/ Fo Volatilities)
- List of Index constituents is also available. (Scrip master / Index Constituents)
- Radar: Different types of alerts can be set based on previous day's bhavcopies and MBP packets of today's session.

## **Radar**

---

RADAR is the special function which gives you alerts on continuous basis as set by you.

We have provided some basic alerts which are called as “Blips” like crossing of 52 high or lows, makes new high or low of the day, higher than yesterday’s high, lower than yesterday’s low and many more.

Facility is also given so that you can create your own “Blips” according to your understanding and requirements.

Multiple message windows can be opened for filtering different scrips based on your price view, scrips, Blips etc.

## Menus in Money Maker

- File
- View
- Market
- Order
- Trades
- Script Masters
- Tools
- Information
- Links
- Window
- Help

## Getting Started

Start exploring intricacies and potential of minting money through Money Maker:

### Log In to Money Maker Client/Solo

1. Click on **Money Maker Icon** on desktop.

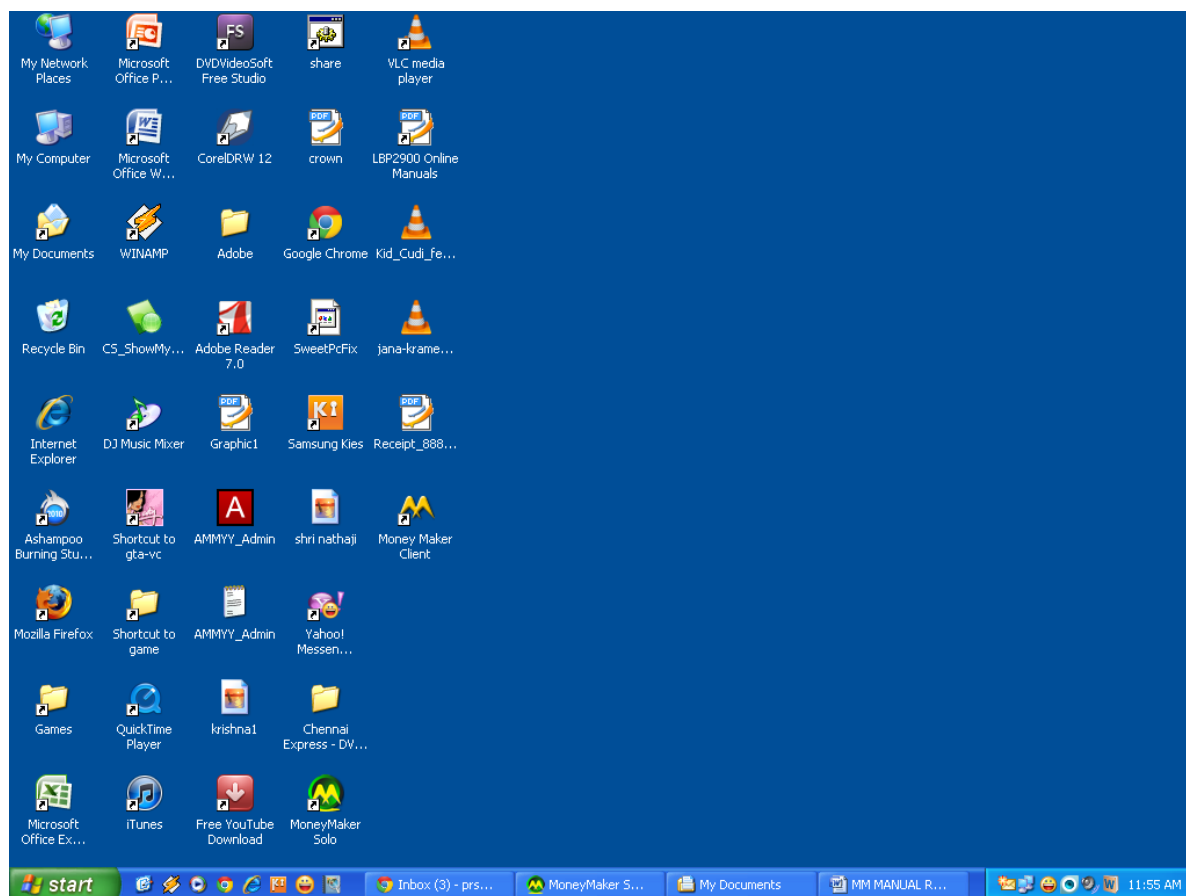

This will display MoneyMaker icon on desktop and initiate program starting.

2. Click **File > Log In**. alternatively press **Ctrl + L** or click toolbar icon (  ), The Log In window will be displayed.

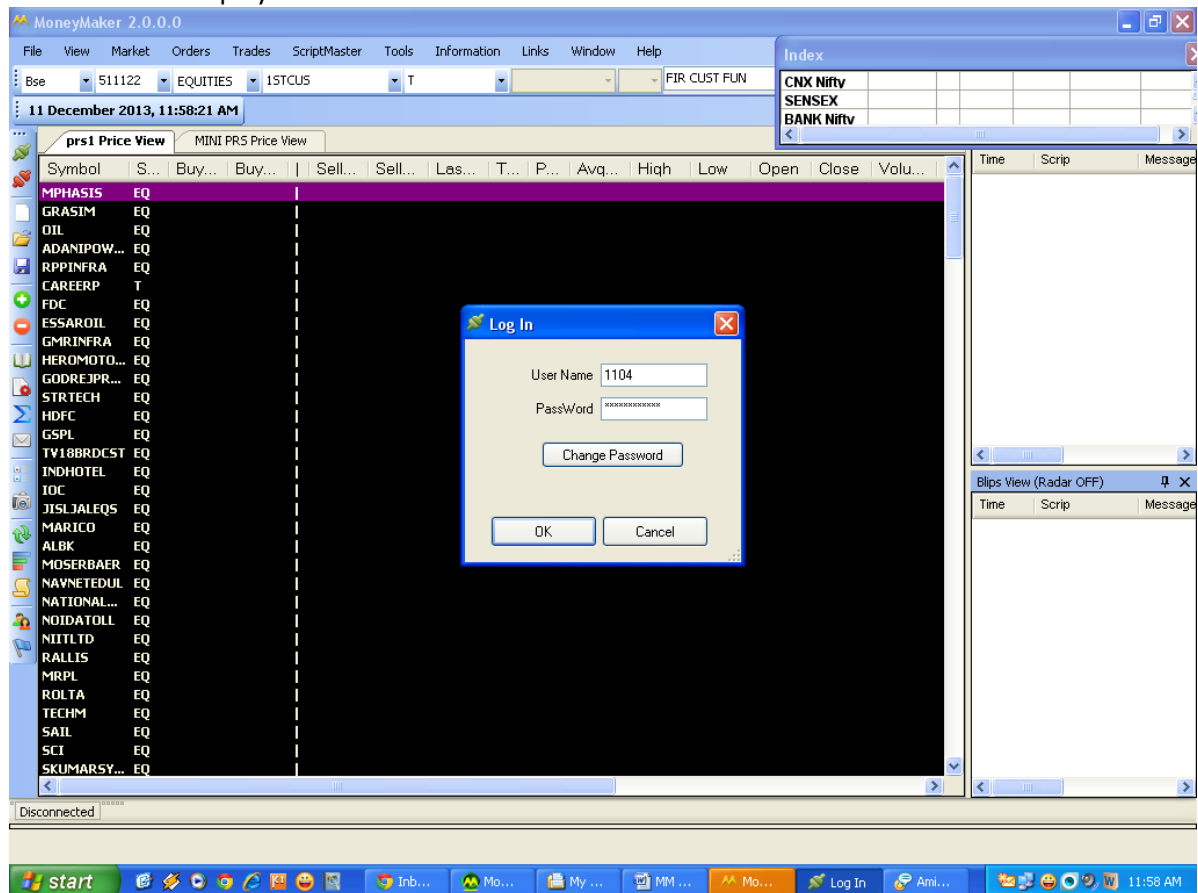

3. Enter User Name ( For First time log In Only, than will come by default)
4. Enter Password (Alphanumeric).  
Note: While logging for the First time to Money Maker module, you are prompted to change your password and also when your password expires every 15 Days
5. Enter New Password
6. Confirm the New Password.
7. Click **Ok**.
8. Download Box will start where all the parameters are downloaded. On completion you will be asked to download latest versions of Bhavcopy. Click **OK**.

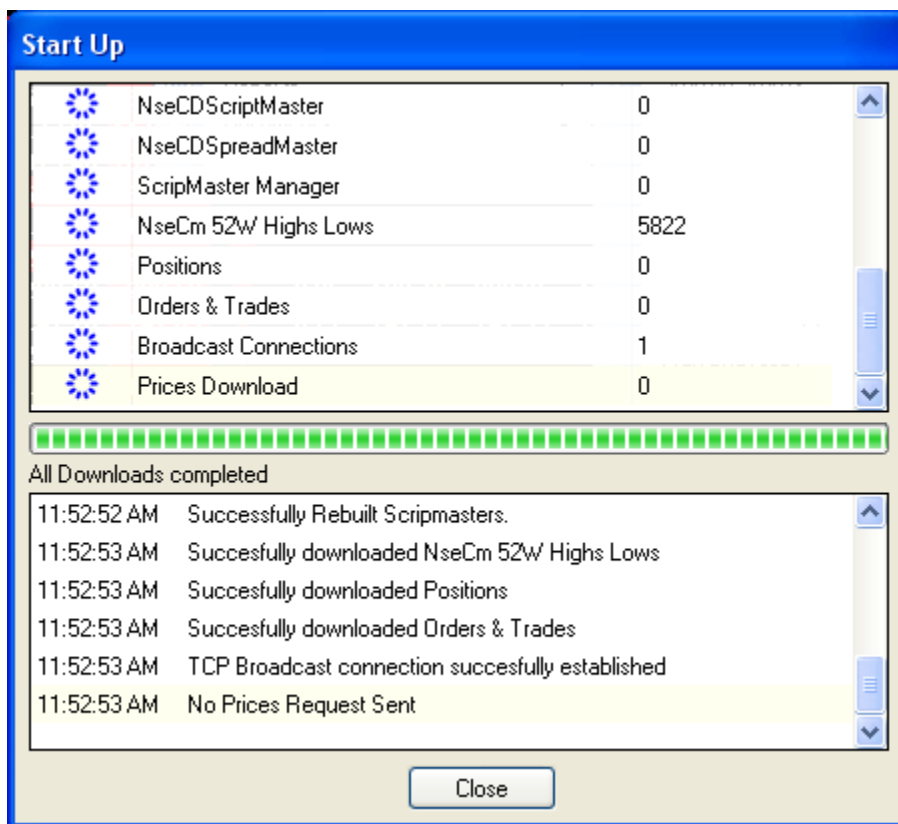

9. On successful download Money Maker Price View window is displayed.

MoneyMaker Client 2.0.0.0 GOLDMINE STOCKS PVT LTD

File View Market Orders Trades ScriptMaster Tools Information Links Window Help

Bse 511122 EQUITIES 1STCUS T FIR CUST FUN

11 December 2013, 11:59:43 AM

prS1 Price View MINI PRS Price View

| Symbol      | S... | Buy... | Buy...  | Sell... | Sell... | Las...  | T... | P...  | Avg...  | High    | Low     | Open    | Close  |
|-------------|------|--------|---------|---------|---------|---------|------|-------|---------|---------|---------|---------|--------|
| MPHASIS     | EQ   | 25     | 394.05  | 42      | 394.50  | 394.05  | ▲    | 0.23  | 395.12  | 397.85  | 393.30  | 393.30  | 393.30 |
| GRASIM      | EQ   | 10     | 2676.25 | 2       | 2678.00 | 2678.35 | ▼    | -1.78 | 2686.31 | 2715.00 | 2668.50 | 2712.40 | 2726.7 |
| OIL         | EQ   | 57     | 466.00  | 6       | 466.35  | 466.05  | ▼    | -1.66 | 467.36  | 474.50  | 465.05  | 469.10  | 473.5  |
| ADANIPOW... | EQ   | 14117  | 38.45   | 8466    | 38.50   | 38.50   | ▼    | -0.52 | 38.65   | 39.15   | 38.15   | 38.65   | 38.7   |
| RPPINFRA    | EQ   | 12     | 41.60   | 4       | 42.75   | 41.60   | ▲    | 1.22  | 42.48   | 47.95   | 40.45   | 46.95   | 41.1   |
| CAREERP     | T    | 6      | 80.00   | 35      | 81.95   | 80.00   | ▼    | -2.32 | 78.88   | 84.90   | 78.50   | 78.65   | 81.9   |
| FDC         | EQ   | 10     | 106.65  | 500     | 107.00  | 107.00  | ▲    | 1.28  | 107.03  | 109.00  | 104.40  | 105.00  | 105.8  |
| ESSAROIL    | EQ   | 2425   | 53.50   | 437     | 53.55   | 53.50   | ▼    | -0.56 | 53.85   | 54.45   | 53.40   | 53.80   | 53.8   |
| GMRINFRA    | EQ   | 73979  | 21.80   | 94697   | 21.85   | 21.80   | ▼    | -0.46 | 21.96   | 22.45   | 21.55   | 21.85   | 21.4   |
| HEROMOTO... | EQ   | 4      | 2184.75 | 72      | 2185.00 | 2185.00 | ▼    | -0.68 | 2183.30 | 2209.95 | 2171.00 | 2200.05 | 2200.0 |
| GODREJPR... | EQ   | 17     | 162.65  | 19      | 162.70  | 162.70  | ▼    | -0.70 | 163.36  | 167.80  | 162.10  | 166.95  | 163.8  |
| STRTECH     | EQ   | 712    | 22.25   | 1926    | 22.30   | 22.30   | ▲    | 0.00  | 22.47   | 22.90   | 21.95   | 22.10   | 22.3   |
| HDFC        | EQ   | 54     | 809.15  | 27      | 809.20  | 809.20  | ▲    | 0.03  | 809.76  | 813.20  | 804.40  | 804.80  | 808.9  |
| GSPIL       | EQ   | 120    | 58.45   | 2064    | 58.60   | 58.45   | ▲    | 0.69  | 58.07   | 58.85   | 56.85   | 58.25   | 58.0   |
| TV18BRDCST  | EQ   | 5526   | 24.20   | 1092    | 24.25   | 24.20   | ▼    | -0.21 | 24.14   | 24.40   | 23.80   | 24.30   | 24.2   |
| INDHOTEL    | EQ   | 188    | 53.50   | 155     | 53.60   | 53.50   | ▼    | -2.64 | 54.21   | 54.21   | 53.40   | 55.20   | 54.4   |
| IOC         | EQ   | 259    | 205.85  | 104     | 206.00  | 205.85  | ▲    | 0.73  | 205.69  | 208.40  | 203.10  | 204.40  | 204.3  |
| JJSLJALEQ   | EQ   | 7      | 70.20   | 3360    | 70.35   | 70.10   | ▼    | -0.36 | 70.52   | 71.55   | 69.35   | 69.80   | 70.3   |
| MARICO      | EQ   | 1      | 209.20  | 157     | 209.40  | 209.35  | ▲    | 0.02  | 208.20  | 209.75  | 207.10  | 209.75  | 209.3  |
| ALBK        | EQ   | 450    | 95.90   | 600     | 95.95   | 95.90   | ▲    | 0.37  | 96.64   | 97.45   | 94.25   | 94.95   | 95.3   |
| MOSERBAER   | EQ   | 105713 | 3.00    | 29258   | 3.05    | 3.05    | ▲    | 0.00  | 3.03    | 3.10    | 3.00    | 3.10    | 3.0    |
| NAVNETDUL   | EQ   | 375    | 54.80   | 500     | 55.00   | 55.00   | ▼    | -0.18 | 55.07   | 55.45   | 54.60   | 54.80   | 55.1   |
| NATIONAL... | EQ   | 1575   | 38.00   | 2791    | 38.15   | 38.00   | ▼    | -1.04 | 38.19   | 38.60   | 37.75   | 38.00   | 38.1   |
| NOIDATOLL   | EQ   | 22391  | 20.05   | 2123    | 20.10   | 20.05   | ▼    | -0.50 | 20.12   | 20.25   | 20.05   | 20.20   | 20.1   |
| NITLTD      | EQ   | 2558   | 25.85   | 64      | 25.90   | 25.90   | ▲    | 1.17  | 25.99   | 26.45   | 25.30   | 25.75   | 25.8   |
| RALLIS      | EQ   | 55     | 165.60  | 57      | 165.70  | 165.70  | ▲    | 2.13  | 163.95  | 167.90  | 159.70  | 162.00  | 162.2  |
| MRPL        | EQ   | 792    | 40.30   | 300     | 40.40   | 40.40   | ▼    | -1.58 | 40.61   | 41.40   | 40.10   | 41.40   | 41.1   |
| ROLTA       | EQ   | 127    | 64.10   | 90      | 64.15   | 64.15   | ▲    | 0.63  | 64.54   | 65.40   | 63.30   | 63.40   | 63.7   |
| TECHM       | EQ   | 30     | 1701.30 | 124     | 1701.50 | 1701.30 | ▼    | -0.51 | 1713.82 | 1727.55 | 1700.00 | 1716.90 | 1710.0 |
| SAIL        | EQ   | 1738   | 70.65   | 1447    | 70.70   | 70.70   | ▼    | -1.46 | 71.02   | 71.90   | 70.40   | 71.90   | 71.1   |
| SCI         | EQ   | 562    | 42.75   | 422     | 42.80   | 42.80   | ▲    | 1.18  | 42.72   | 43.40   | 41.45   | 42.45   | 42.3   |
| SKUMARSY... | EQ   |        |         |         |         |         |      |       |         |         |         |         |        |

1104 Connected NSECM08846 : 31525 OPEN (2013236) CA2 PREOPEN BSE 3020 : SCA\_CONTINUOUS/PCA (1314177)

11:59:42 Blip: JINDRILL EQ -> Below Yesterday's Low of 187.5  
11:59:42 Blip: JINDRILL EQ -> Percent Change = -1.9%

start | Inbox ... | Mone... | My Do... | MM M... | Mone... | Amit S... | 11:59 AM

| Buy...  | Sell... | S... | Las...  | T... | P...  | Avg...  | High    | Low     | Open    | Clos... |
|---------|---------|------|---------|------|-------|---------|---------|---------|---------|---------|
| 4980.00 | 4981.70 | 20   | 4981.00 |      | -0.24 | 5013.88 | 5054.90 | 4970.05 | 5020.00 | 4981.00 |
| 4980.00 | 4980.90 | 1700 | 4980.10 |      | -0.26 | 5014.46 | 5055.00 | 4970.00 | 5028.90 | 4981.00 |
| 301.05  | 301.70  | 1000 | 300.70  |      | -1.84 | 307.55  | 313.20  | 300.65  | 310.00  | 301.05  |
| 1412.50 | 1412.80 | 2500 | 1412.00 |      | 1.44  | 1418.72 | 1430.00 | 1403.35 | 1403.35 | 1412.50 |
| 342.20  | 342.35  | 1500 | 342.25  |      | 1.36  | 340.17  | 346.40  | 333.05  | 339.60  | 342.20  |
| 1768.05 | 1768.60 | 125  | 1768.60 |      | 0.27  | 1783.57 | 1810.85 | 1757.10 | 1788.00 | 1768.05 |
| 263.00  | 263.05  | 1000 | 263.00  |      | -0.87 | 265.76  | 270.80  | 260.75  | 266.70  | 263.00  |
| 173.30  | 173.45  | 3750 | 173.30  |      | 2.39  | 173.22  | 175.70  | 170.00  | 170.90  | 173.30  |
| 798.00  | 798.50  | 1000 | 798.50  |      | -1.60 | 808.47  | 818.00  | 797.50  | 816.60  | 798.00  |
| 2492.60 | 2494.70 | 625  | 2492.60 |      | -3.41 | 2520.84 | 2587.90 | 2486.00 | 2587.70 | 2492.60 |
| 427.00  | 427.20  | 500  | 427.00  |      | -0.91 | 432.84  | 439.40  | 425.25  | 436.10  | 427.00  |
| 340.00  | 341.45  | 500  | 341.00  |      | -2.59 | 346.70  | 355.00  | 339.75  | 355.00  | 340.00  |

System Messages in Scrolling Bar:

- 11:04 Connected | NSECM 08846 : 31525 OPEN (2011193) | NSEFO 08846 : 1556 CLOSED | BSE 3020 : POSTCLOSING (1112133)
- 15:40:00 NseCm - The Closing Session has opened.
- 15:40:15 BSE PostClosing Session has started.

Messages flashed by Administrator open in a Scrolling Bar as seen above.

## Log Out from Money Maker

To Log Out from Money Maker:

1. Click **File > Log Off**. Alternatively press **Ctrl + U** or click Toolbar icon (  ). You will be Logged Out.
2. To exit, click **File > Exit**. Alternatively press **Ctrl + Q**.

## Price View

---

Price Views are your own defined workspaces. You can open as many as Price Views as you require. Price View based on Index can be opened simply by moving cursor to that index & clicking Right side button of mouse which will open a new window, go to Create New Price View and select. This will open Price View of all the Scrips covered under that Index. You may keep different Price Views under our Nested Layout. Price view enables viewing detail market information of equities and derivatives on a continuous basis. You can freeze column/columns and row/rows as per your requirement. For ex. You can keep freeze Symbol column than all other columns to the right can be navigated keeping constant "Symbol" column. You can also freeze certain rows wherein information appearing in frozen rows will always be available for viewing. You can open Price Views based on individual clients. Otherwise separate views can be kept for covering scrips of NSE Cash, NSE derivatives, BSE Cash, BSE Derivatives as per user's preferences.

Features:

1. Track Market on Real Time basis.
2. Place Buy & Sell orders.
3. Modify orders placed.
4. View Net Position.
5. Access Corporate Action of any Individual Scrip.
- 6.

Working with Price Views:

- ❖ Click **File > New** or press **Ctrl +N** or click toolbar icon ( ). The Price View window is displayed with the following details:

- |                     |                       |
|---------------------|-----------------------|
| • Exchange          | • Low                 |
| • Instrument Type   | • Open                |
| • Code              | • Close               |
| • Series/Expiry     | • Volume              |
| • Status            | • Value In Lakhs      |
| • Symbol            | • Total Buy Back      |
| • Strike Price      | • Total Buy Qty       |
| • Option Type       | • Total Sell Qty      |
| • Buy Qty           | • Last Updated Time   |
| • Buy Price         | • Net Change In Rs.   |
| • Sell Qty          | • Last Trade Quantity |
| • Sell Price        | • Script Name         |
| • Last Traded Price | • ND                  |
| • Trend Indicator   | • DPR                 |
| • Percentage Change | • Last Trade Time     |
| • Avg. Traded Price | • Open Interest       |
| • High              | • High Open Interest  |

- Low Open Interest

I

By Default the Price View watch is empty. By pointing the cursor to any column heading and right clicking of mouse will open new window wherein you can delete that column or Add Column. You can customize by adding or deleting columns. Also you can sort in Ascending or Descending order. You can also Freeze or unfreeze Column. You Can also shift column to right or left by selecting that column and using Dreg-n-Drop it to desired location.

- ❖ To add scrip from the filter bar, select Exchange than select Equities/Debentures from Drop down Menu than select scrip and press ENTER this will add scrip to the Price View. In case of NseFO select from FUTIDX/FUTSTK/OPTIDX/OPTSTK from Drop Down Menu select required scrip with expiry and press ENTER this will add NseFO scrip to Price View.
- ❖ To remove the scrip, select the scrip and press DELETE.
- ❖ To change order of scrip, select the scrip and use drag-n-drop to a new location or use CUT-PASTE option.
- ❖ On selecting the Scrip and Right-Clicking will display a new window giving the following Options :
  - Save Price View
  - Close price View
  - Revert To Saved
  - Cut
  - Paste
  - Copy To Clipboard
  - Size To Fit
  - UnFreeze Row
  - Freeze Row
  - Fill Window
  - Customize: All Fonts
    - Normal Style
    - UpTrend Style
    - DownTrend Style
    - Grid
    - Increase Row Height
    - Decrease Row Height
    - Trend Color on Symbol
  - Import Style From
  - Set as Default Style
  - Title Bar
  - Set Remainder
  - Chart
  - Historical Chart

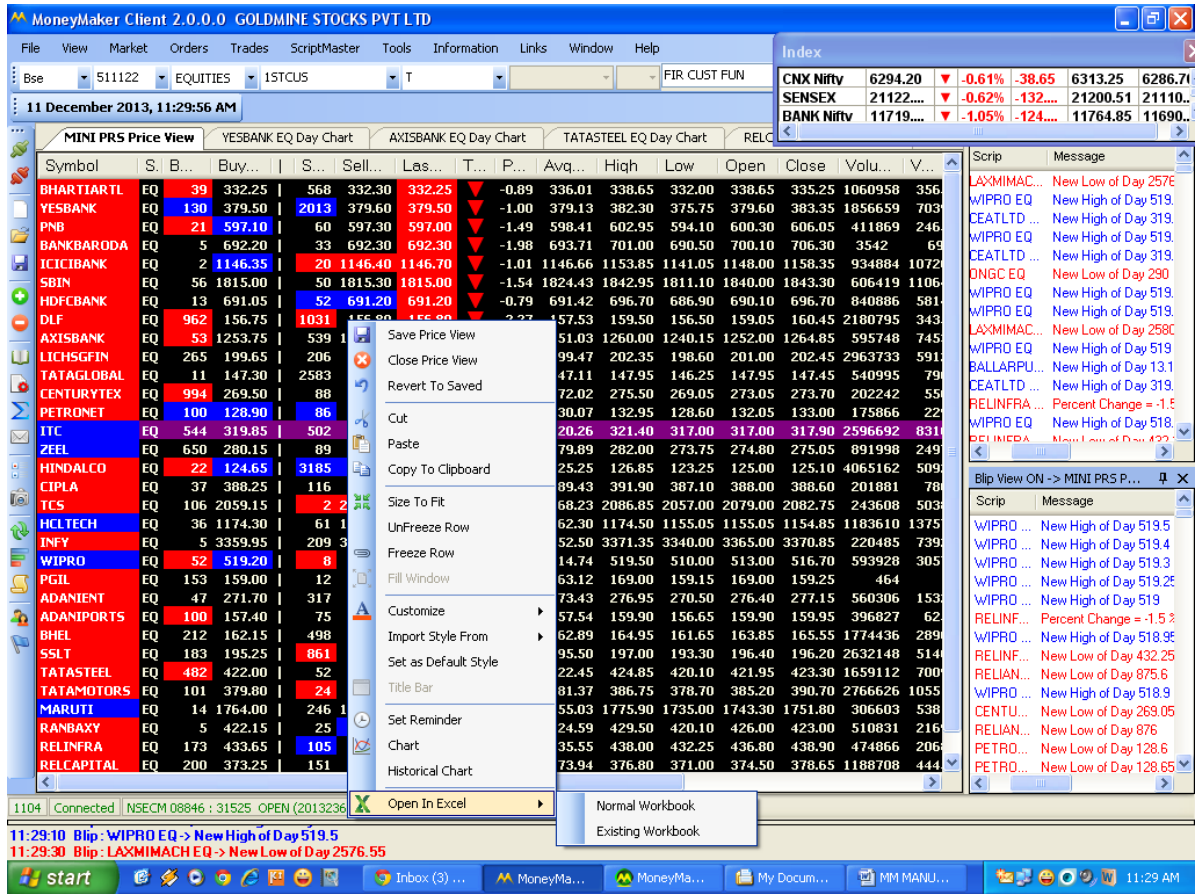

You can save price View, Close price View or Revert to saved

You can also use Cut and paste option given for shifting Row.

Next is help for Size To Fit, Unfreeze Row, Freeze Row, Fill Window is given. By Freezing Row all the scrips above frozen row (including Frozen Row) will always be available on screen all scrips below Frozen Row will change on Page Down/Up command.

You can customize the price View as per your requirement. You can configure All Fonts, Normal Style, Uptrend Style, and Downtrend Style. Price View can be viewed in Grid. Row Height can be increased or decreased as per requirement. Trend Color on Symbol is also available by clicking on it. You can Import Style from any other Price View that you have saved previously. You can set the present Price View Style as Default and Show or Hide Title Bar (Of Price View).

One of the most important help given is that of Set Remainder. Selecting it will open REMAINDER Window where you can set Remainder for that scrip using Price Above/Below/Date Time, Client Code with Remark. (As Detailed in Tools-Remainders)

Next you can view Chart Daily or Historical (Detail Information is given in last chapter on Charting).

Lastly option for opening Price view in Excel sheet is given wherein you can open in a new excel sheet or in existing excel sheet. Different excel views can be opened for different price views.

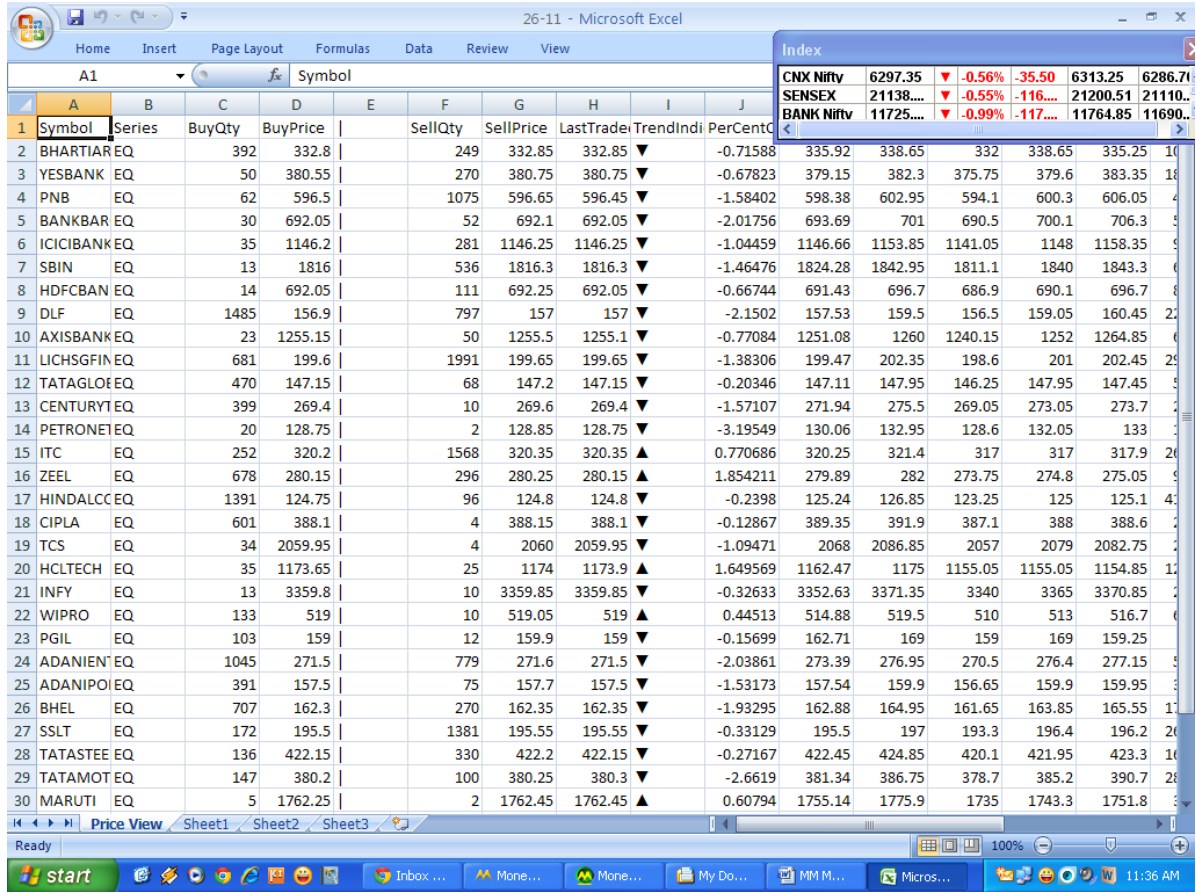

1. You can save the Price View created by Clicking **File > Save** or using **Ctrl + S** or click toolbar icon ( ).
2. You can Open Previously saved price Views by clicking **File > Open** which will open Folder in which Price Views are saved, choose the one you want and press open. Or you can use **Ctrl + O** or click toolbar icon ( ).

---

## Downloads

---

Next in line is Download Function. To view Download click File>Download or click toolbar icon. Here option for downloading Scrips, Bhavcopy & Misc is given.

Scrips are downloaded automatically during start-up. Bhavcopy is also downloaded after start-up is finished. But using this option you can download them anytime during Log In period.

Download menu is as below

### Scrips

- All ScripMasters
- 52W High & Lows

### Bhavcopy

- NseCM
- NseFO
- NseCD
- Bse
- BseFO
- BseCD
- MCX
- NCDEX

### Misc

- NseFO Volatilities (Downloads previous session volatilities)
- Margin File (Downloads previous session Margin File)
- List of Holidays (Downloads Holiday list of Nse/Bse)
- New Blippers ( Downloads Blippers provided in system)
- Banned Securities
- Clientwise OI Limits
- File URLs
- Corporate Action
- Name Changes
- Strategies

MoneyMaker Client 2.0.0.0 GOLDMINE STOCKS PVT LTD

File View Market Orders Trades ScriptMaster Tools Information Links Window Help

Log In Ctrl+L Log Out Ctrl+U Open Ctrl+O New Ctrl+N Save Ctrl+S Save As Close Ctrl+W Download Exit Ctrl+Q

Index  
 CNX Nifty 6097.70 -0.29% -17.65 6112.70 6084.1  
 SENSEX 20544... -0.29% -60.15 20604.27 20494  
 BANK Nifty 11082... -0.01% -0.90 11133.40 11006

9 AM

RELFCAPITAL EQ Day Chart RELINFRA EQ Day Chart ADANIENI EQ Day Chart YESB

| Buy...  | S... | Sell... | Las...  | T... | P...  | Avq...  | High    | Low     | Open    | Close   | Volu... | V...  | T... |
|---------|------|---------|---------|------|-------|---------|---------|---------|---------|---------|---------|-------|------|
| 335.00  | 1    | 335.10  | 335.20  |      | -0.28 | 336.92  | 340.55  | 333.55  | 336.00  | 336.15  | 950352  | 3202  |      |
| 351.40  | 7    | 351.45  | 351.40  |      | 0.16  | 351.26  | 354.45  | 347.75  | 353.00  | 350.85  | 2599388 | 9131  |      |
| 537.75  | 9    | 538.00  | 538.00  |      | 0.80  | 535.82  | 542.00  | 528.00  | 530.00  | 533.75  | 555498  | 2976  |      |
| 630.00  | 5    | 630.10  | 630.00  |      | -0.48 | 630.23  | 637.40  | 623.50  | 630.00  | 633.05  | 543429  | 3425  |      |
| 1076.45 | 2    | 1076.65 | 1076.45 |      | 0.17  | 1077.31 | 1084.50 | 1066.00 | 1066.00 | 1074.60 | 688926  | 7422  |      |
| 1807.75 | 3    | 1808.00 | 1808.00 |      | 0.07  | 1804.95 | 1819.50 | 1790.00 | 1800.00 | 1806.65 | 620580  | 11201 |      |
| 3305.00 | 5    | 3306.30 | 3304.50 |      | -0.65 | 3304.37 | 3322.75 | 3292.65 | 3320.00 | 3326.00 | 119640  | 3953  |      |
| 103.40  | 207  | 103.45  | 103.40  |      | 0.05  | 103.52  | 104.25  | 102.70  | 103.00  | 103.35  | 1934869 | 2003  |      |
| 657.50  | 19   | 657.60  | 657.80  |      | -0.30 | 656.97  | 659.90  | 653.80  | 657.70  | 659.75  | 323464  | 2125  |      |
| 1119.30 | 11   | 1119.50 | 1119.30 |      | 0.35  | 1118.58 | 1127.80 | 1109.25 | 1119.00 | 1115.45 | 569634  | 6372  |      |
| 188.65  | 265  | 188.70  | 188.65  |      | -0.34 | 188.54  | 191.20  | 186.60  | 187.50  | 189.30  | 543548  | 1025  |      |
| 210.90  | 50   | 211.05  | 211.05  |      | 0.29  | 211.60  | 213.25  | 209.95  | 211.00  | 210.45  | 516084  | 1092  |      |
| 1995.30 | 1    | 1995.85 | 1995.85 |      | -0.86 | 1995.91 | 2016.45 | 1987.00 | 2003.10 | 2013.25 | 171570  | 3424  |      |
| 1052.20 | 8    | 1052.35 | 1052.50 |      | -0.05 | 1051.63 | 1056.55 | 1044.00 | 1047.00 | 1053.00 | 318984  | 3355  |      |
| 160.40  | 33   | 160.45  | 160.40  |      | -0.53 | 160.98  | 162.40  | 159.25  | 160.10  | 161.25  | 456105  | 734   |      |
| 229.05  | 80   | 229.25  | 229.20  |      | 0.39  | 229.43  | 230.85  | 226.70  | 228.00  | 228.30  | 195960  | 450   |      |
| 121.10  | 803  | 121.30  | 121.10  |      | -1.62 | 121.12  | 122.85  | 120.15  | 122.50  | 123.10  | 514512  | 623   |      |
| 255.15  | 400  | 255.30  | 255.35  |      | -0.25 | 256.87  | 259.90  | 253.65  | 256.80  | 256.00  | 618230  | 1588  |      |
| 474.70  | 98   | 474.75  | 474.75  |      | -0.86 | 476.53  | 479.60  | 474.50  | 477.10  | 478.85  | 232423  | 1108  |      |
| 149.45  | 336  | 149.50  | 149.50  |      | 3.60  | 148.86  | 151.00  | 145.00  | 145.00  | 144.30  | 5672661 | 8444  |      |
| 178.15  | 386  | 178.25  | 178.25  |      | 2.12  | 176.93  | 178.50  | 174.10  | 174.20  | 174.55  | 2773162 | 4907  |      |
| 945.25  | 3    | 945.60  | 945.25  |      | 0.22  | 946.98  | 953.00  | 938.10  | 943.10  | 943.15  | 147507  | 1397  |      |
| 172.80  | 721  | 172.85  | 172.85  |      | 0.55  | 172.68  | 173.30  | 171.00  | 171.00  | 171.90  | 3518900 | 6076  |      |
| 393.00  | 941  | 393.05  | 393.05  |      | -1.23 | 394.62  | 397.95  | 392.10  | 396.20  | 397.95  | 1368370 | 5400  |      |
| 381.45  | 98   | 381.50  | 381.50  |      | -1.20 | 383.15  | 389.00  | 380.10  | 387.65  | 386.15  | 996333  | 3817  |      |
| 1673.05 | 8    | 1673.40 | 1673.40 |      | -0.33 | 1673.93 | 1688.00 | 1669.00 | 1680.00 | 1678.90 | 80407   | 1346  |      |
| 1169.65 | 1    | 1170.50 | 1170.50 |      | 0.73  | 1168.48 | 1174.95 | 1150.20 | 1159.85 | 1162.00 | 103210  | 1206  |      |
| 425.40  | 74   | 425.50  | 425.50  |      | 0.13  | 425.70  | 429.00  | 421.35  | 425.00  | 424.95  | 327134  | 1393  |      |
| 412.90  | 83   | 413.00  | 413.00  |      | 0.57  | 412.45  | 415.90  | 408.30  | 409.30  | 410.65  | 633603  | 2613  |      |
| 367.70  | 216  | 367.95  | 367.95  |      | 0.85  | 367.40  | 370.90  | 363.90  | 366.00  | 364.85  | 800526  | 2941  |      |
| 850.60  | 84   | 850.90  | 850.90  |      | -0.09 | 851.03  | 855.00  | 847.25  | 850.50  | 851.70  | 583802  | 4968  |      |

1104 Connected NSECM 08846 : 31525\_OPEN (2013225) CA2 PREOPEN BSE 3020 : SCA\_CONTINUOUS/PCA (1314166)

11:02:42 Blip : SPARC EQ -> New High of Day 161.7  
 11:02:44 Blip : MPHASIS EQ -> New Low of Day 400.15

start Inbox (1) - prs... MoneyMaker Cl... My Documents MM MANUAL R... 11:02 AM

MoneyMaker Client 2.0.0.0 GOLDMINE STOCKS PVT LTD

File View Market Orders Trades ScriptMaster Tools Information Links Window Help

Log In Ctrl+L Log Out Ctrl+U Open Ctrl+O New Ctrl+N Save Ctrl+S Save As Close Ctrl+W Download Exit Ctrl+Q

Index  
 CNX Nifty 6098.00 -0.28% -17.35 6112.70 6084.1  
 SENSEX 20543... -0.30% -61.84 20604.27 20494  
 BANK Nifty 11083... 0.00% 0.15 11133.40 11006

RELINFR A EQ Day Chart RELINFR A EQ Day Chart ADANIEN T EQ Day Chart

| Buy... | S...   | Sell... | Las... | T...   | P...  | Avq...  | High    | Low     | Open    | Close   | Volu... | V...    | T...   |        |      |
|--------|--------|---------|--------|--------|-------|---------|---------|---------|---------|---------|---------|---------|--------|--------|------|
| 2      | 335.20 | 127     | 335.40 | 335.35 | -0.24 | 336.92  | 340.55  | 333.55  | 336.00  | 336.15  | 951169  | 3205    |        |        |      |
| 5      | 351.30 | 40      | 351.40 | 351.30 | 0.13  | 351.26  | 354.45  | 347.75  | 353.00  | 350.85  | 2602198 | 9140    |        |        |      |
| 7      | 537.70 | 60      | 537.95 | 537.95 | 0.79  | 535.82  | 542.00  | 528.00  | 530.00  | 533.75  | 555809  | 2978    |        |        |      |
| 0      | 630.40 | 20      | 630.45 | 630.40 | -0.42 | 630.23  | 637.40  | 623.50  | 630.00  | 633.05  | 544041  | 3429    |        |        |      |
|        |        |         |        |        |       | 1077.31 | 1084.50 | 1066.00 | 1066.00 | 1074.60 | 689037  | 7423    |        |        |      |
|        |        |         |        |        |       | 804.95  | 1819.50 | 1790.00 | 1800.00 | 1806.65 | 620847  | 11206   |        |        |      |
|        |        |         |        |        |       | 304.37  | 3322.75 | 3292.65 | 3320.00 | 3326.00 | 119845  | 3960    |        |        |      |
|        |        |         |        |        |       | 103.52  | 104.25  | 102.70  | 103.00  | 103.35  | 1936411 | 2005    |        |        |      |
|        |        |         |        |        |       | 67.95   | 657.95  | -0.27   | 656.97  | 659.90  | 653.80  | 657.70  | 659.75 | 323765 | 2127 |
|        |        |         |        |        |       | 0.33    | 1118.58 | 1127.80 | 1109.25 | 1119.00 | 1115.45 | 569855  | 6374   |        |      |
|        |        |         |        |        |       | -0.32   | 188.54  | 191.20  | 186.60  | 187.50  | 189.30  | 545131  | 1028   |        |      |
|        |        |         |        |        |       | 0.29    | 211.60  | 213.25  | 209.95  | 211.00  | 210.45  | 516215  | 1092   |        |      |
|        |        |         |        |        |       | -0.86   | 1995.91 | 2016.45 | 1987.00 | 2003.10 | 2013.25 | 172061  | 3434   |        |      |
|        |        |         |        |        |       | 0.00    | 1051.63 | 1056.55 | 1044.00 | 1047.00 | 1053.00 | 319066  | 3355   |        |      |
|        |        |         |        |        |       | -0.47   | 169.98  | 162.40  | 159.25  | 160.10  | 161.25  | 457411  | 736    |        |      |
|        |        |         |        |        |       | 0.39    | 229.43  | 230.85  | 226.70  | 228.00  | 228.30  | 196032  | 450    |        |      |
|        |        |         |        |        |       | -1.46   | 121.12  | 122.85  | 120.15  | 122.50  | 123.10  | 514612  | 623    |        |      |
|        |        |         |        |        |       | -0.33   | 256.87  | 259.90  | 253.65  | 256.80  | 256.00  | 619734  | 1592   |        |      |
|        |        |         |        |        |       | -0.85   | 476.53  | 479.60  | 474.50  | 477.10  | 478.85  | 232831  | 1110   |        |      |
|        |        |         |        |        |       | 3.50    | 148.86  | 151.00  | 145.00  | 145.00  | 144.30  | 5679323 | 8454   |        |      |
|        |        |         |        |        |       | 2.12    | 176.93  | 178.50  | 174.10  | 174.20  | 174.55  | 2782358 | 4923   |        |      |
|        |        |         |        |        |       | 0.26    | 946.98  | 953.00  | 938.10  | 943.10  | 943.15  | 147511  | 1397   |        |      |
|        |        |         |        |        |       | 0.52    | 172.68  | 173.30  | 171.00  | 171.00  | 171.90  | 3525998 | 6089   |        |      |
|        |        |         |        |        |       | -1.23   | 394.62  | 397.95  | 392.10  | 396.20  | 397.95  | 1369668 | 5405   |        |      |
|        |        |         |        |        |       | -1.22   | 383.15  | 389.00  | 380.10  | 387.65  | 386.15  | 997865  | 3823   |        |      |
|        |        |         |        |        |       | -0.33   | 1673.93 | 1688.00 | 1669.00 | 1680.00 | 1678.90 | 80453   | 1347   |        |      |
|        |        |         |        |        |       | 0.73    | 1168.48 | 1174.95 | 1150.20 | 1159.85 | 1162.00 | 103576  | 1210   |        |      |
|        |        |         |        |        |       | 0.11    | 425.70  | 429.00  | 421.35  | 425.00  | 424.95  | 327205  | 1393   |        |      |
|        |        |         |        |        |       | 0.57    | 412.45  | 415.90  | 408.30  | 409.30  | 410.65  | 633843  | 2614   |        |      |
|        |        |         |        |        |       | 0.85    | 367.40  | 370.90  | 363.90  | 366.00  | 364.85  | 800916  | 2943   |        |      |
|        |        |         |        |        |       | -0.14   | 851.03  | 855.00  | 847.25  | 850.50  | 851.70  | 584432  | 4974   |        |      |

Download Scripts Bhavcopy Misc

All ScripMasters  
52W High & Lows

MPHA... New Low of Day 400.15  
 SPARC... New High of Day 161.7  
 IVRCL... New High of Day 13.8  
 SPARC... New High of Day 161.4  
 WIPR... New Low of Day 474.5  
 SPARC... New High of Day 161.1  
 SPARC... New High of Day 161  
 MPHA... New Low of Day 400.2  
 SPARC... New High of Day 160.7  
 SPARC... New High of Day 160.6  
 SPARC... New High of Day 160.5  
 SPARC... New High of Day 160.2  
 SPARC... New High of Day 160  
 DEN EQ New High of Day 139  
 CRAB... New High of Day 150.9

Blip View ON -> MINI PRS...

WIPRO... New Low of Day 474.1  
 WIPRO... New Low of Day 474.1  
 SSSLT EQ New High of Day 178  
 WIPRO... New Low of Day 474  
 SSSLT EQ New High of Day 178  
 TATAST... New Low of Day 392  
 TATAST... New Low of Day 392  
 TATAST... Percent Change = -1.5  
 TATAST... New Low of Day 392  
 ADANIP... New Low of Day 159  
 ADANIP... New Low of Day 159  
 ADANIP... New Low of Day 159  
 ADANIP... New Low of Day 159

1104 Connected NSECM 08846 : 31525\_OPEN (2013225) CA2 PREOPEN BSE 3020 : SCA\_CONTINUOUS/PCA (1314166)

11:02:42 Blip: SPARC EQ -> New High of Day 161.7  
 11:02:44 Blip: MPHASIS EQ -> New Low of Day 400.15

start Inbox (1) - prs... MoneyMaker Cl... My Documents MM MANUAL R... 11:03 AM

MoneyMaker Client 2.0.0.0 GOLDMINE STOCKS PVT LTD

File View Market Orders Trades ScriptMaster Tools Information Links Window Help

Log In Ctrl+L Log Out Ctrl+U Open Ctrl+O New Ctrl+N Save Ctrl+S Save As Close Ctrl+W Download Scripts Bhavcopy Misc

Index: CNX Nifty 6096.30 -0.31% -19.05 6112.70 6084. SENSEX 20540... -0.31% -64.73 20604.27 20494. BANK Nifty 11076... -0.06% -7.05 11133.40 11006.

9 AM

RELNCAPITAL EQ Day Chart RELINFRA EQ Day Chart ADANIEN EQ Day Chart YESB

| Buy... | S... | Sell... | Las... | T... | P...  | Avq...  | High    | Low     | Open    | Close   | Volu... | V...  | T... |
|--------|------|---------|--------|------|-------|---------|---------|---------|---------|---------|---------|-------|------|
| 335.35 | 93   | 335.45  | 335.35 |      | -0.24 | 336.91  | 340.55  | 333.55  | 336.00  | 336.15  | 953544  | 3213  |      |
| 351.10 | 1    | 351.15  | 351.10 |      | 0.07  | 351.26  | 354.45  | 347.75  | 353.00  | 350.85  | 2609662 | 9167  |      |
| 537.30 | 164  | 537.35  | 537.30 |      | 0.67  | 535.82  | 542.00  | 528.00  | 530.00  | 533.75  | 557655  | 2988  |      |
| 629.25 | 24   | 629.45  | 629.25 |      | -0.60 | 630.22  | 637.40  | 623.50  | 630.00  | 633.05  | 546706  | 3445  |      |
| 76.40  |      | 1075.95 |        |      | 0.13  | 1077.31 | 1084.50 | 1066.00 | 1066.00 | 1074.60 | 691030  | 7445  |      |
| 05.85  |      | 1805.10 |        |      | -0.09 | 1804.95 | 1819.50 | 1790.00 | 1800.00 | 1806.65 | 622669  | 11239 |      |
|        |      |         |        |      | -0.63 | 3303.97 | 3322.75 | 3292.65 | 3320.00 | 3326.00 | 170508  | 5634  |      |
|        |      |         |        |      | 0.15  | 103.52  | 104.25  | 102.70  | 103.00  | 103.35  | 1942954 | 2011  |      |
|        |      |         |        |      | -0.35 | 656.97  | 659.90  | 653.80  | 657.70  | 659.75  | 324174  | 2130  |      |
|        |      |         |        |      | 0.31  | 1118.58 | 1127.80 | 1109.25 | 1119.00 | 1115.45 | 571790  | 6396  |      |
|        |      |         |        |      | -0.32 | 188.54  | 191.20  | 186.60  | 187.50  | 189.30  | 545895  | 1029  |      |
|        |      |         |        |      | 0.19  | 211.60  | 213.25  | 209.95  | 211.00  | 210.45  | 516596  | 1093  |      |
|        |      |         |        |      | -0.90 | 1995.91 | 2016.45 | 1987.00 | 2003.10 | 2013.25 | 172310  | 3439  |      |
|        |      |         |        |      | -0.07 | 1051.63 | 1056.55 | 1044.00 | 1047.00 | 1053.00 | 319464  | 3360  |      |
|        |      |         |        |      | -0.78 | 169.97  | 162.40  | 159.25  | 160.10  | 161.25  | 462118  | 744   |      |
|        |      |         |        |      | 0.33  | 229.43  | 230.85  | 226.70  | 228.00  | 228.30  | 196564  | 451   |      |
|        |      |         |        |      | -1.62 | 121.12  | 122.85  | 120.15  | 122.50  | 123.10  | 516564  | 626   |      |
|        |      |         |        |      | -0.33 | 256.87  | 259.90  | 253.65  | 256.80  | 256.00  | 620179  | 1593  |      |
|        |      |         |        |      | -0.87 | 476.52  | 479.60  | 474.50  | 477.10  | 478.85  | 234000  | 1115  |      |
|        |      |         |        |      | 3.47  | 148.86  | 151.00  | 145.00  | 145.00  | 144.30  | 5694639 | 8477  |      |
|        |      |         |        |      | 2.09  | 176.95  | 178.50  | 174.10  | 174.20  | 174.55  | 2811419 | 4975  |      |
|        |      |         |        |      | 0.25  | 946.98  | 953.00  | 938.10  | 943.10  | 943.15  | 147763  | 1399  |      |
|        |      |         |        |      | 0.52  | 172.68  | 173.30  | 171.00  | 171.00  | 171.90  | 3545911 | 6123  |      |
|        |      |         |        |      | -1.22 | 394.62  | 397.95  | 392.10  | 396.20  | 397.95  | 1371215 | 5411  |      |
|        |      |         |        |      | -1.23 | 383.14  | 389.00  | 380.10  | 387.65  | 386.15  | 1000489 | 3833  |      |
|        |      |         |        |      | -0.35 | 1673.93 | 1688.00 | 1669.00 | 1680.00 | 1678.90 | 80802   | 1353  |      |
|        |      |         |        |      | 0.77  | 1168.49 | 1174.95 | 1150.20 | 1159.85 | 1162.00 | 103883  | 1214  |      |
|        |      |         |        |      | 0.07  | 425.70  | 429.00  | 421.35  | 425.00  | 424.95  | 327287  | 1393  |      |
|        |      |         |        |      | 0.67  | 367.40  | 370.90  | 363.90  | 366.00  | 364.85  | 803621  | 2953  |      |
|        |      |         |        |      | -0.14 | 851.03  | 855.00  | 847.25  | 850.50  | 851.70  | 585546  | 4983  |      |

MAHLI... New High of Day 397.4  
BAJAJ... New Low of Day 14.9  
PEL EQ... New Low of Day 541.5  
MAHLI... New High of Day 397.1  
AMB... New High of Day 179.4  
MAHLI... New High of Day 396.9  
INDIA... Percent Change = -1.5  
INDIA... New Low of Day 62.5  
MPHA... New Low of Day 400.1  
SPARC... New High of Day 161.7  
IVRCL... New High of Day 13.8  
SPARC... New High of Day 161.4  
WIPRO... New High of Day 474.5  
SPARC... New High of Day 161.1  
CPAC... New High of Day 161.1

Blip View ON -> MINI PRS...

WIPRO... New Low of Day 474.1  
WIPRO... New Low of Day 474.1  
SSLT EQ... New High of Day 178.  
WIPRO... New Low of Day 474.1  
SSLT EQ... New High of Day 178.  
TATAST... New Low of Day 392.  
TATAST... New Low of Day 392.  
TATAST... Percent Change = -1.5  
TATAST... New Low of Day 392.  
ADANIP... New Low of Day 159.  
ADANIP... New Low of Day 159.  
ADANIP... New Low of Day 159.  
ADANIP... New Low of Day 159.

1104 Connected NSECM 08846 : 31525\_OPEN (2013225) CA2 PREOPEN BSE 3020 : SCA\_CONTINUOUS/PCA (1314166)

11:03:55 Blip : BAJAJHIND EQ -> New Low of Day 14.9  
11:03:56 Blip : MAHLIFE EQ -> New High of Day 397.45

start Inbox (1) - prs... MoneyMaker Cl... My Documents MM MANUAL R... 11:04 AM

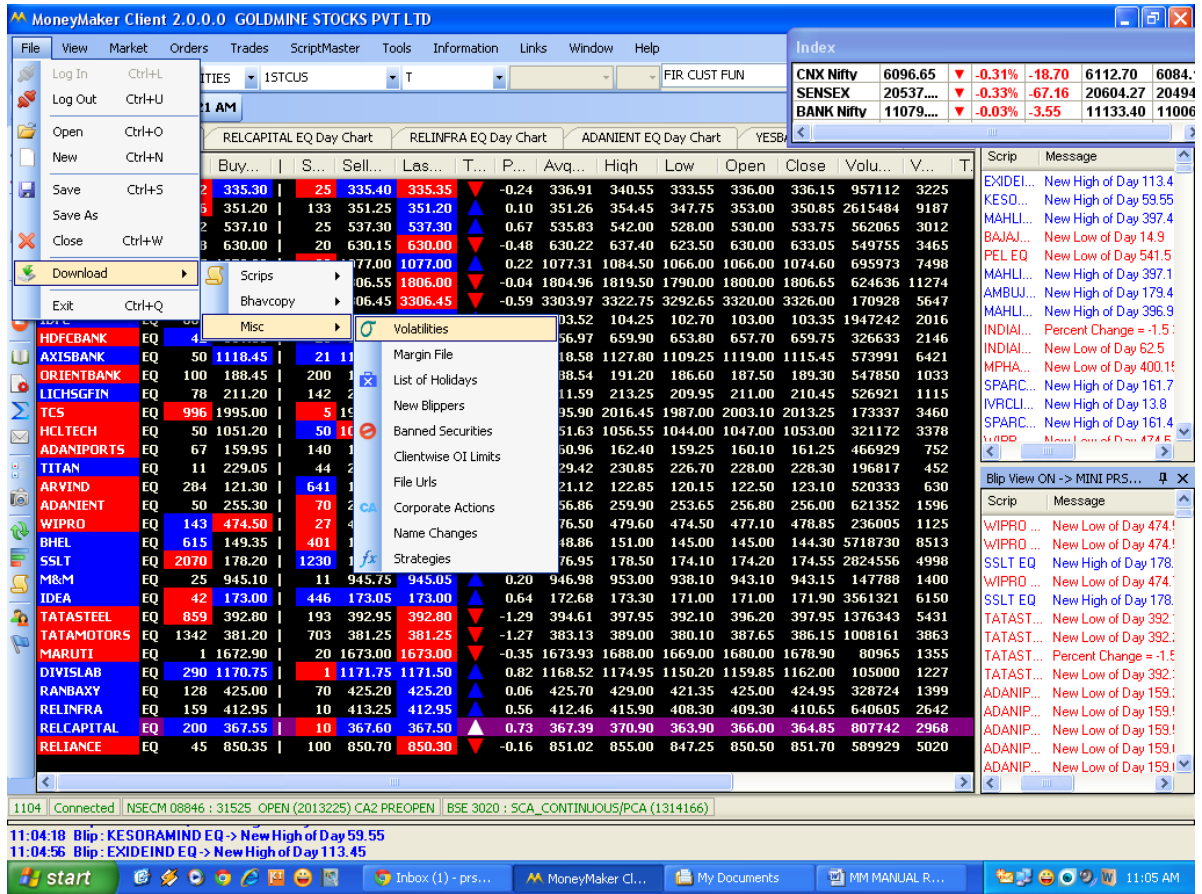

Exit : You can Exit Money Maker after Log Out by opening File > Exit press Enter or by Ctrl + Q

## View

Money Maker displays the following information under heading View:

- Messages
- Auctions
- Mapped Clients
- Chat Window
- Pairs View
- Status Bar
- Message Bar
- Toolbar

| Symbol      | EQ | Y... | S...    | Sell... | Las...  | T...    | P... | Avg... | High    | Low     | Open    | Close   | Volu... | V...    |       |
|-------------|----|------|---------|---------|---------|---------|------|--------|---------|---------|---------|---------|---------|---------|-------|
| 5BIL        | EQ | 100  | 1774.40 | 105     | 1774.90 | 1774.95 | ▲    | 0.64   | 1780.06 | 1790.65 | 1769.40 | 1777.00 | 1763.70 | 585171  | 10416 |
| INFY        | EQ | 7    | 3298.65 | 104     | 3298.75 | 3298.65 | ▲    | 0.16   | 3281.29 | 3312.75 | 3265.00 | 3301.40 | 3293.30 | 400424  | 13139 |
| HDFCBANK    | EQ | 50   | 657.40  | 291     | 657.45  | 657.45  | ▲    | 0.60   | 659.67  | 663.00  | 654.00  | 655.60  | 653.55  | 709614  | 4681  |
| AXISBANK    | EQ | 31   | 1129.15 | 43      | 1129.25 | 1129.20 | ▲    | 0.74   | 1136.40 | 1144.80 | 1127.60 | 1135.60 | 1120.85 | 837919  | 9522  |
| ORIENTBANK  | EQ | 90   | 182.45  | 83      | 182.70  | 182.45  | ▲    | 0.66   | 183.24  | 184.70  | 181.40  | 184.00  | 181.25  | 270990  | 497   |
| LICHSGFIN   | EQ | 33   | 206.85  | 122     | 207.00  | 207.00  | ▲    | 2.50   | 206.70  | 209.05  | 204.20  | 205.00  | 201.95  | 2293072 | 4740  |
| HCLTECH     | EQ | 5    | 1063.45 | 40      | 1063.60 | 1063.60 | ▲    | 0.48   | 1067.87 | 1074.40 | 1062.10 | 1065.00 | 1058.55 | 279893  | 2989  |
| CENTURYTEX  | EQ | 40   | 270.80  | 45      | 270.95  | 270.95  | ▲    | 2.01   | 269.84  | 272.80  | 265.00  | 265.00  | 265.60  | 293130  | 791   |
| ADANIAPORTS | EQ | 12   | 157.60  | 10      | 157.70  | 157.85  | ▲    | 4.05   | 156.04  | 159.45  | 153.25  | 153.80  | 151.70  | 1711849 | 2671  |
| SUNPHARMA   | EQ | 3    | 573.30  | 24      | 573.60  | 573.60  | ▲    | 0.61   | 573.80  | 577.00  | 570.00  | 574.70  | 570.15  | 571139  | 3277  |
| CIPLA       | EQ | 50   | 382.70  | 441     | 382.80  | 382.80  | ▲    | 0.22   | 383.73  | 385.25  | 382.50  | 382.50  | 381.95  | 600948  | 2306  |
| HINDALCO    | EQ | 2200 | 118.90  | 1343    | 118.95  | 118.85  | ▲    | 0.08   | 119.41  | 120.30  | 118.75  | 119.60  | 118.75  | 2004109 | 2393  |
| TITAN       | EQ | 794  | 227.60  | 92      | 227.75  | 227.75  | ▼    | -0.02  | 227.81  | 230.55  | 226.05  | 227.25  | 227.80  | 650076  | 1481  |
| TCS         | EQ | 20   | 1986.65 | 25      | 1987.10 | 1987.00 | ▲    | 0.03   | 1983.37 | 1996.55 | 1975.05 | 1993.10 | 1986.45 | 425529  | 8440  |
| ARVIND      | EQ | 300  | 126.20  | 449     | 126.25  | 126.20  | ▲    | 1.57   | 125.69  | 126.75  | 124.40  | 125.40  | 124.25  | 698024  | 877   |
| ADANIANT    | EQ | 87   | 257.80  | 100     | 257.90  | 257.90  | ▲    | 7.39   | 254.89  | 259.50  | 243.15  | 243.15  | 240.15  | 2900103 | 7392  |
| WIPRO       | EQ | 3    | 471.90  | 241     | 472.00  | 471.90  | ▲    | 0.45   | 473.13  | 475.00  | 470.50  | 471.00  | 469.80  | 380781  | 1802  |
| BHEL        | EQ | 6710 | 150.80  | 1403    | 150.95  | 150.85  | ▲    | 3.22   | 148.86  | 151.25  | 146.80  | 147.25  | 146.15  | 4040935 | 6015  |
| SSLT        | EQ | 81   | 177.20  | 376     | 177.25  | 177.20  | ▲    | 1.75   | 176.68  | 178.10  | 174.70  | 174.70  | 174.15  | 2102087 | 3714  |
| M&M         | EQ | 523  | 958.40  | 1       | 958.95  | 958.45  | ▲    | 1.80   | 958.28  | 964.70  | 946.00  | 947.00  | 941.50  | 411162  | 3940  |
| TATASTEEL   | EQ | 47   | 398.35  | 35      | 398.50  | 398.50  | ▲    | 0.95   | 398.83  | 400.45  | 395.90  | 395.90  | 394.75  | 1873363 | 7472  |
| TATAMOTORS  | EQ | 7    | 400.75  | 305     | 400.80  | 400.85  | ▲    | 0.41   | 401.77  | 405.05  | 399.65  | 403.10  | 399.20  | 5184762 | 20831 |
| MARUTI      | EQ | 82   | 1661.95 | 20      | 1662.50 | 1661.95 | ▲    | 0.12   | 1666.91 | 1673.20 | 1660.00 | 1669.00 | 1659.95 | 266012  | 4434  |
| RANBAXY     | EQ | 5    | 423.10  | 24      | 423.25  | 423.10  | ▲    | 0.63   | 421.66  | 426.35  | 418.05  | 422.10  | 420.45  | 566264  | 2388  |
| RELINFRA    | EQ | 50   | 409.30  | 121     | 409.45  | 409.45  | ▲    | 0.68   | 408.85  | 410.80  | 406.70  | 408.15  | 406.70  | 524509  | 2144  |
| RELCAPITAL  | EQ | 328  | 366.30  | 8       | 366.45  | 366.45  | ▲    | 0.69   | 366.52  | 369.90  | 364.00  | 366.40  | 363.95  | 1160689 | 4254  |
| RELANCE     | EQ | 4    | 852.90  | 834     | 853.00  | 853.00  | ▲    | 1.80   | 851.08  | 855.80  | 843.10  | 843.10  | 837.95  | 1349012 | 11481 |

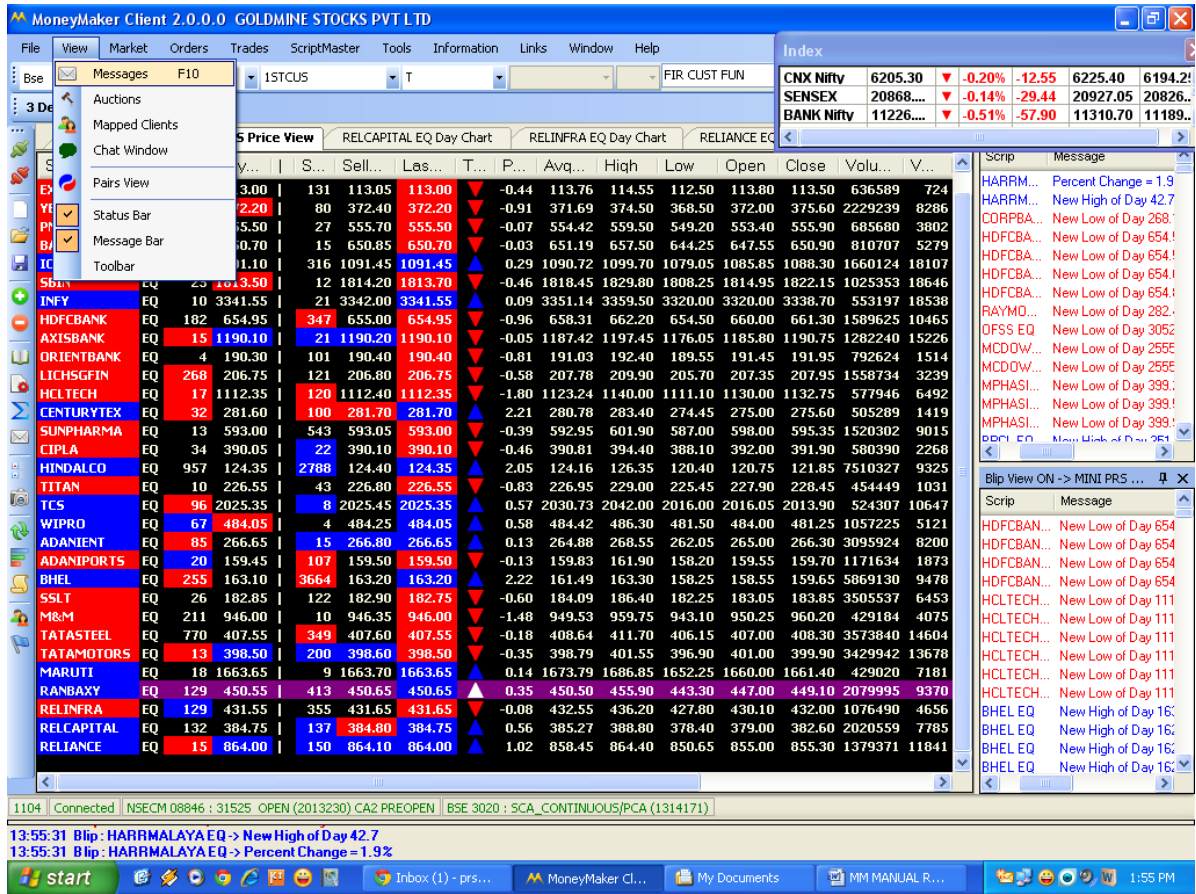

## Messages

You can view messages generated by system (Transaction Messages) or Administration Messages or Exchange Messages by selecting **View (Alt+V) > Messages**, or click toolbar icon, alternatively press **F10**.

**Transactional Messages:** You can filter by Exchange, Client, Scrip, Buy/Sale etc. By default all transaction messages will come in chronological order. Selecting any order or trade and then pressing Enter will show transactional Sequence for that order or trade.

**Administration Messages:** All messages generated by Administrator shown here in chronological order.

**Exchange Messages:** All messages broadcast by permitted exchanges are displayed here.

Transactional Messages

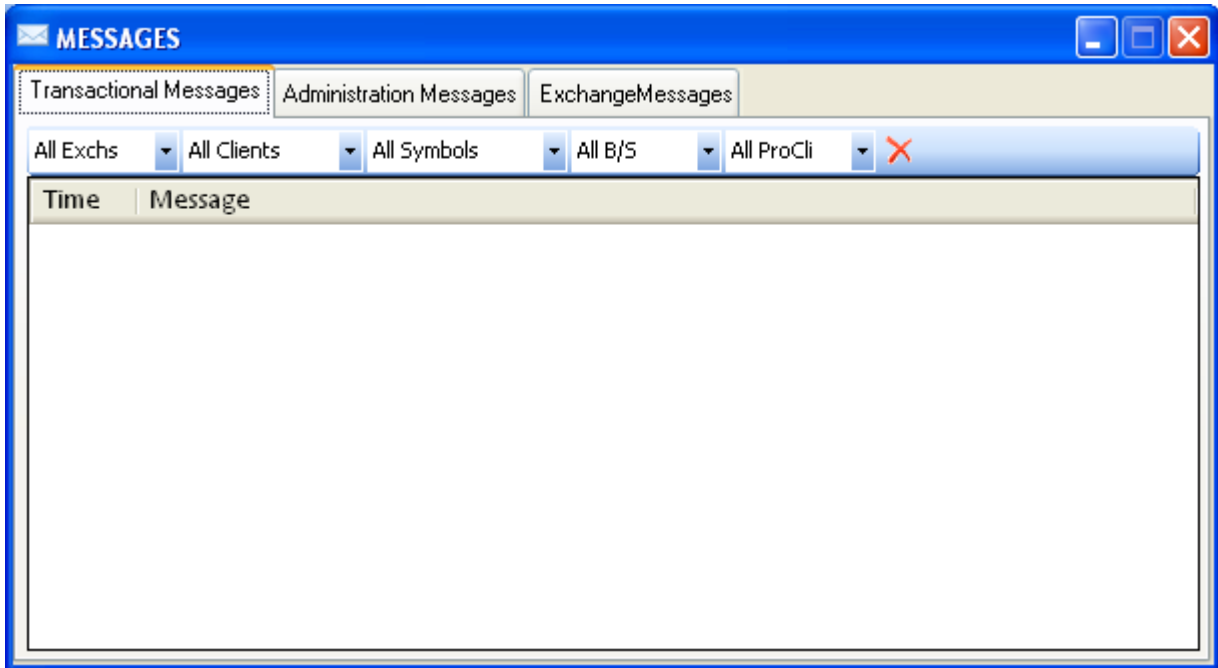

Administration Messages

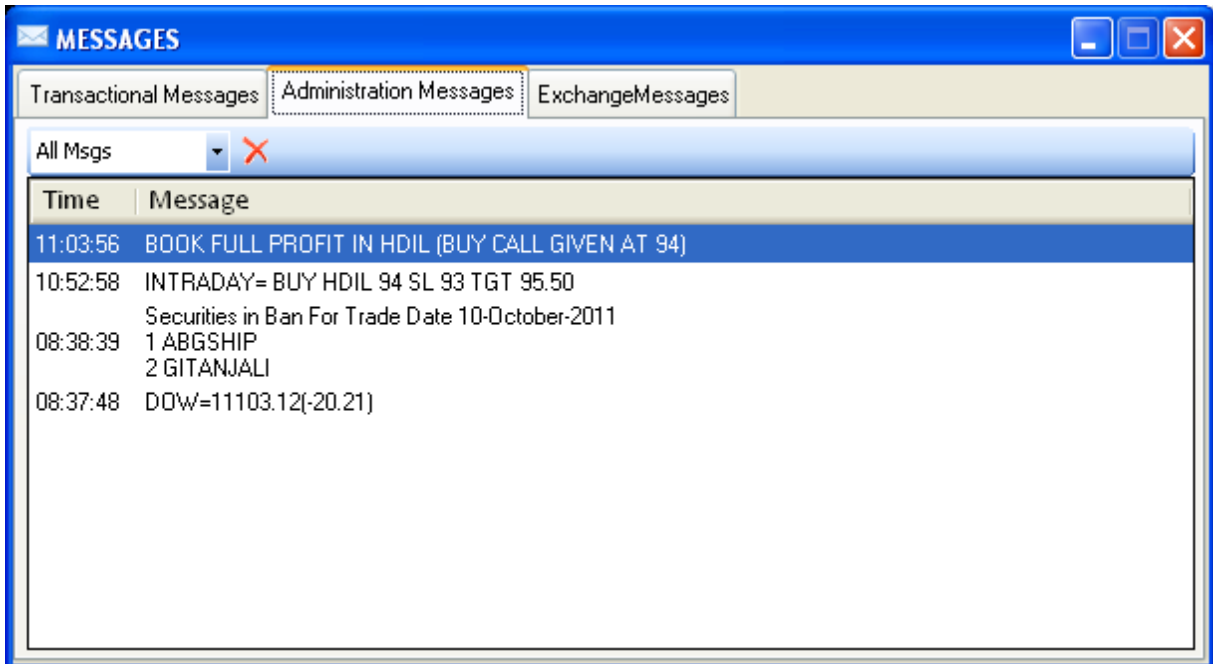

Exchange Messages

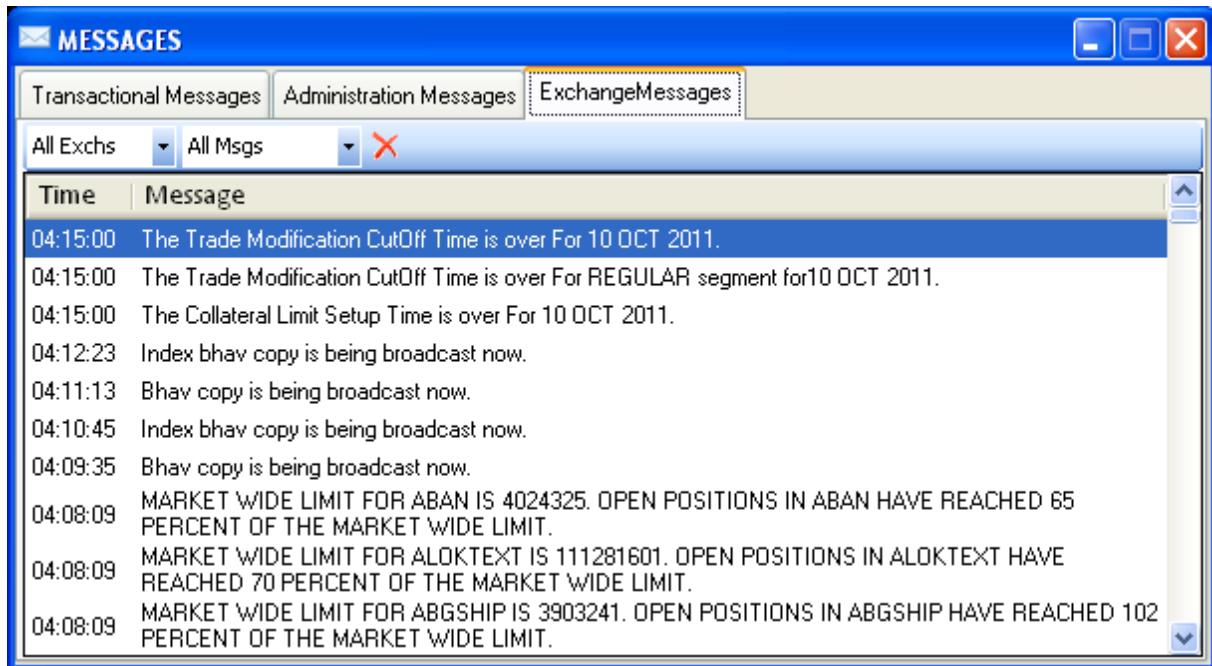

## Auctions

To view Auction Enquiry, click **View> Auction** or click toolbar icon.

All data generated by Exchange is displayed in this window.

| Symbol      | S... | AuctionNo | A... | Initi... | TotalBuy | BestBuyPri... | TotalSell | BestSellP... | Auctio... | MarketPrice | Au... | SettlementPeriod | PercentDifferen... | Exchan...  |
|-------------|------|-----------|------|----------|----------|---------------|-----------|--------------|-----------|-------------|-------|------------------|--------------------|------------|
| ORIENTBA... | EQ   | 5060      | e    | 1        | 52       | 0.00          | 6         | 315.00       | 0.00      | 302.80      | 0     | 1                |                    | 3.9 NseCr  |
| PGHH        | EQ   | 5067      | e    | 1        | 13       | 0.00          | 0         | 0.00         | 0.00      | 0.00        | 0     | 1                |                    | 0.0 NseCr  |
| PIDILITIND  | EQ   | 5068      | e    | 1        | 100      | 0.00          | 100       | 174.00       | 0.00      | 166.50      | 0     | 1                |                    | 4.3 NseCr  |
| PRAJIND     | EQ   | 5075      | e    | 1        | 451      | 0.00          | 200       | 94.00        | 0.00      | 83.45       | 0     | 1                |                    | 11.2 NseCr |
| RANBAXY     | EQ   | 5084      | e    | 1        | 5        | 0.00          | 5         | 539.00       | 0.00      | 487.20      | 0     | 1                |                    | 9.6 NseCr  |
| RAYMOND     | EQ   | 5085      | e    | 1        | 527      | 0.00          | 6         | 395.00       | 0.00      | 384.45      | 0     | 1                |                    | 2.7 NseCr  |
| RELIANCE    | EQ   | 5089      | e    | 1        | 521      | 0.00          | 30        | 921.40       | 0.00      | 878.70      | 0     | 1                |                    | 4.6 NseCr  |
| RIIL        | EQ   | 5093      | e    | 1        | 1        | 0.00          | 1         | 499.90       | 0.00      | 427.65      | 0     | 1                |                    | 14.5 NseCr |
| SAIL        | EQ   | 7502      | e    | 1        | 100      | 0.00          | 100       | 113.95       | 0.00      | 107.80      | 0     | 1                |                    | 5.4 NseCr  |
| SATYAMCO... | EQ   | 7504      | e    | 1        | 206      | 0.00          | 206       | 75.95        | 0.00      | 73.45       | 0     | 1                |                    | 3.3 NseCr  |
| JINDALSAW   | EQ   | 2546      | e    | 1        | 50       | 0.00          | 50        | 169.90       | 0.00      | 152.45      | 0     | 1                |                    | 10.3 NseCr |
| SBIN        | EQ   | 7505      | e    | 1        | 65       | 0.00          | 5         | 1939.00      | 0.00      | 1902.00     | 0     | 1                |                    | 1.9 NseCr  |
| SHASUNP...  | EQ   | 7509      | e    | 1        | 2        | 0.00          | 0         | 0.00         | 0.00      | 0.00        | 0     | 1                |                    | 0.0 NseCr  |

## Mapped Clients

Mapped Client window is used to client details that are mapped to that dealer.

To view Mapped Client click **View>Mapped Client** or clicking toolbar icon. The Mapped **Window is displayed with following details:**

- Client Code
- Client Name
- Mobile No.
- Trades On (Market Allowed)
- Branch ID
- Permission

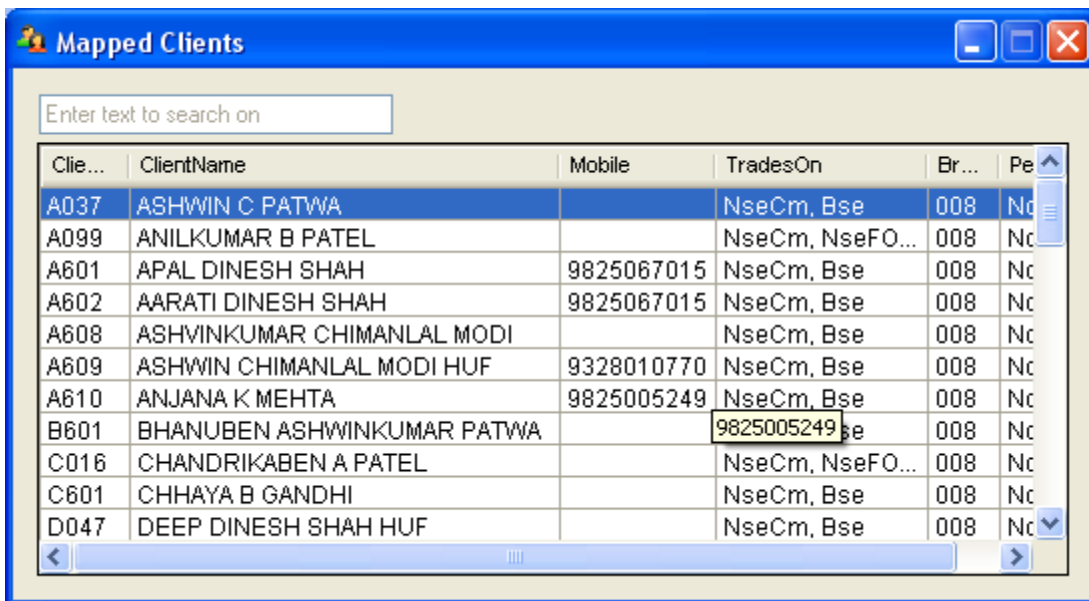

| Clie... | ClientName                 | Mobile     | TradesOn        | Br... | Pe |
|---------|----------------------------|------------|-----------------|-------|----|
| A037    | ASHWIN C PATWA             |            | NseCm, Bse      | 008   | Nc |
| A099    | ANILKUMAR B PATEL          |            | NseCm, NseFO... | 008   | Nc |
| A601    | APAL DINESH SHAH           | 9825067015 | NseCm, Bse      | 008   | Nc |
| A602    | AARATI DINESH SHAH         | 9825067015 | NseCm, Bse      | 008   | Nc |
| A608    | ASHVINKUMAR CHIMANLAL MODI |            | NseCm, Bse      | 008   | Nc |
| A609    | ASHWIN CHIMANLAL MODI HUF  | 9328010770 | NseCm, Bse      | 008   | Nc |
| A610    | ANJANA K MEHTA             | 9825005249 | NseCm, Bse      | 008   | Nc |
| B601    | BHANUBEN ASHWINKUMAR PATWA | 9825005249 | NseCm, Bse      | 008   | Nc |
| C016    | CHANDRIKABEN A PATEL       |            | NseCm, NseFO... | 008   | Nc |
| C601    | CHHAYA B GANDHI            |            | NseCm, Bse      | 008   | Nc |
| D047    | DEEP DINESH SHAH HUF       |            | NseCm, Bse      | 008   | Nc |

Chat Window

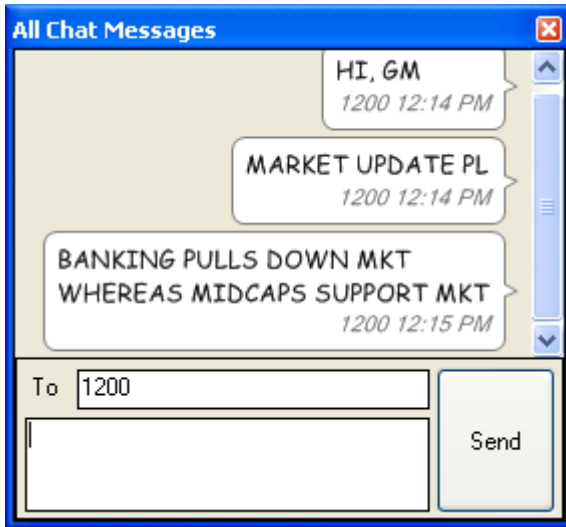

MoneyMaker Client 2.0.0.0 GOLDMINE STOCKS PVT LTD

File View Market Orders Trades ScriptMaster Tools Information Links Window Help

Bse 511122 EQUITIES 1STCU5 T FIR CUST FUN

26 November 2013, 11:10:21 AM

| Symbol      | S. B... | Buy... | S...    | Sell... | Las...  | T...    | P... | Avq... | High    | Low     | Open    | Close   | Volu... | V...    | T     | Scrp     | Message                |
|-------------|---------|--------|---------|---------|---------|---------|------|--------|---------|---------|---------|---------|---------|---------|-------|----------|------------------------|
| BHARTIARTL  | EQ      | 247    | 334.65  | 176     | 334.90  | 334.65  | ▼    | -0.45  | 336.87  | 340.55  | 333.55  | 336.00  | 336.15  | 977697  | 3294  | DEN EQ   | New High of Day 141.7  |
| YESBANK     | EQ      | 20     | 350.65  | 98      | 350.75  | 350.75  | ▼    | -0.03  | 351.25  | 354.45  | 347.75  | 353.00  | 350.85  | 2651548 | 9314  | DEN EQ   | Above Yesterday's High |
| PNB         | EQ      | 12     | 536.00  | 93      | 536.20  | 536.00  | ▲    | 0.42   | 535.84  | 542.00  | 528.00  | 530.00  | 533.75  | 570959  | 3059  | DEN EQ   | New High of Day 141.2  |
| BANKBARODA  | EQ      | 123    | 627.80  | 20      | 627.95  | 627.95  | ▲    | -0.81  | 630.16  | 637.40  | 623.50  | 630.00  | 633.05  | 567610  | 3577  | DEN EQ   | Percent Change = 1.5%  |
| ICICIBANK   | EQ      | 36     | 1075.90 | 109     | 1076.05 | 1075.90 | ▲    | 0.12   | 1077.28 | 1084.50 | 1066.00 | 1066.00 | 1074.60 | 708776  | 7636  | DEN EQ   | New High of Day 141.1  |
| SBIN        | EQ      | 41     | 1804.00 | 23      | 1804.40 | 1804.55 | ▲    | -0.12  | 1804.95 | 1819.50 | 1790.00 | 1800.00 | 1806.65 | 632168  | 11410 | DEN EQ   | New High of Day 141    |
| INFY        | EQ      | 15     | 3302.45 | 1       | 3304.35 | 3304.40 | ▲    | -0.65  | 3303.98 | 3322.75 | 3292.65 | 3320.00 | 3326.00 | 174693  | 5772  | DEN EQ   | New High of Day 140.7  |
| IDFC        | EQ      | 269    | 103.15  | 225     | 103.20  | 103.20  | ▲    | -0.15  | 103.52  | 104.25  | 102.70  | 103.00  | 103.35  | 1982174 | 2052  | DEN EQ   | New High of Day 140.6  |
| HDFCBANK    | EQ      | 65     | 657.05  | 43      | 657.20  | 657.20  | ▲    | -0.39  | 656.99  | 659.90  | 653.80  | 657.70  | 659.75  | 349752  | 2298  | DEN EQ   | New High of Day 140.5  |
| AXISBANK    | EQ      | 19     | 1117.75 | 102     | 1118.30 | 1118.30 | ▲    | 0.26   | 1118.57 | 1127.80 | 1109.25 | 1119.00 | 1115.45 | 583615  | 6528  | DEN EQ   | New High of Day 140.4  |
| ORIENTBANK  | EQ      | 50     | 187.85  | 147     | 187.95  | 187.90  | ▲    | -0.74  | 188.53  | 191.20  | 186.60  | 187.50  | 189.30  | 565125  | 1065  | DEN EQ   | New High of Day 140.2  |
| LICHSGFIN   | EQ      | 41     | 210.75  | 18      | 210.90  | 210.90  | ▲    | 0.21   | 211.58  | 213.25  | 209.95  | 211.00  | 210.45  | 537941  | 1138  | DEN EQ   | New High of Day 140    |
| TCS         | EQ      | 189    | 1995.00 | 23      | 1995.50 | 1995.50 | ▲    | -0.88  | 1995.90 | 2016.45 | 1987.00 | 2003.10 | 2013.25 | 178761  | 3568  | BALRA... | New Low of Day 49.8    |
| HCLTECH     | EQ      | 19     | 1050.60 | 15      | 1050.90 | 1050.90 | ▲    | -0.20  | 1051.63 | 1056.55 | 1044.00 | 1047.00 | 1053.00 | 327296  | 3442  | KFA EQ   | Percent Change = -1.9% |
| ADANIAPORTS | EQ      | 14     | 159.95  | 227     | 160.00  | 160.00  | ▲    | -0.78  | 160.93  | 162.40  | 159.25  | 160.10  | 161.25  | 479910  | 772   | VEA EQ   | New Low of Day 5.25    |
| TITAN       | EQ      | 338    | 228.70  | 6       | 228.90  | 228.75  | ▲    | 0.20   | 229.42  | 230.85  | 226.70  | 228.00  | 228.30  | 198646  | 456   |          |                        |
| ARVIND      | EQ      | 40     | 121.15  | 125     | 121.35  | 121.15  | ▲    | -1.58  | 121.12  | 122.85  | 120.15  | 122.50  | 123.10  | 536034  | 649   |          |                        |
| ADANIANT    | EQ      | 597    | 255.00  | 200     | 255.20  | 255.00  | ▲    | -0.39  | 256.85  | 259.90  | 253.65  | 256.80  | 256.00  | 625198  | 1606  |          |                        |
| WIPRO       | EQ      | 343    | 474.25  | 2       | 474.75  | 474.25  | ▲    | -0.96  | 476.40  | 479.60  | 474.25  | 477.10  | 478.85  | 248734  | 1185  |          |                        |
| BHEL        | EQ      | 2125   | 149.10  | 344     | 149.15  | 149.15  | ▲    | 3.36   | 148.87  | 151.00  | 145.00  | 145.00  | 144.30  | 5787814 | 8616  |          |                        |
| SSLT        | EQ      | 47     | 177.40  | 546     | 177.50  | 177.40  | ▲    | 1.63   | 176.97  | 178.50  | 174.10  | 174.20  | 174.55  | 2882641 | 5101  |          |                        |
| M&M         | EQ      | 25     | 945.45  | 22      | 945.95  | 945.45  | ▲    | 0.24   | 946.97  | 953.00  | 938.10  | 943.10  | 943.15  | 148368  | 1405  |          |                        |
| IDEA        | EQ      | 2541   | 172.85  | 639     | 172.90  | 172.85  | ▲    | 0.55   | 172.69  | 173.30  | 171.00  | 171.00  | 171.90  | 3680730 | 6356  |          |                        |
| TATASTEEL   | EQ      | 29     | 392.60  | 1857    | 392.65  | 392.55  | ▲    | -1.36  | 394.59  | 397.95  | 392.10  | 396.20  | 397.95  | 1391333 | 5490  |          |                        |
| TATAMOTORS  | EQ      | 40     | 381.10  | 683     | 381.15  | 381.15  | ▲    | -1.29  | 383.08  | 389.00  | 380.10  | 387.65  | 386.15  | 1035068 | 3965  |          |                        |
| MARUTI      | EQ      | 19     | 1671.40 | 21      | 1671.50 | 1671.50 | ▲    | -0.44  | 1673.89 | 1688.00 | 1669.00 | 1680.00 | 1678.90 | 82604   | 1383  |          |                        |
| DIVISLAB    | EQ      | 9      | 1170.00 | 1       | 1170.45 | 1170.00 | ▲    | 0.69   | 1168.59 | 1174.95 | 1150.20 | 1159.85 | 1162.00 | 108803  | 1271  |          |                        |
| RANBAXY     | EQ      | 1      | 425.50  | 135     | 425.60  | 425.70  | ▲    | 0.18   | 425.69  | 429.00  | 421.35  | 425.00  | 424.95  | 336770  | 1434  |          |                        |
| RELINFRA    | EQ      | 52     | 412.20  | 50      | 412.40  | 412.20  | ▲    | 0.38   | 412.46  | 415.90  | 408.30  | 409.30  | 410.65  | 651619  | 2688  |          |                        |
| RELCAPITAL  | EQ      | 909    | 366.90  | 221     | 367.00  | 367.00  | ▲    | 0.59   | 367.39  | 370.90  | 363.90  | 366.00  | 364.85  | 818223  | 3006  |          |                        |
| RELIANCE    | EQ      | 3      | 849.80  | 83      | 849.85  | 849.80  | ▲    | -0.22  | 851.00  | 855.00  | 847.25  | 850.50  | 851.70  | 610259  | 5193  |          |                        |

11:09:09 NseCm - Announcements and on the Extranet Server  
 11:10:09 NseCm - (/intdbut1/mnt/appln/list/common/CorporateAnnouncements)

Pairs View

**Index Panel (Top Right):**

|            |          |          |        |          |          |
|------------|----------|----------|--------|----------|----------|
| CNX Nifty  | 6090.80  | ▼ -0.40% | -24.55 | 6112.70  | 6084.00  |
| SENSEX     | 20520.00 | ▼ -0.41% | -84.95 | 20604.27 | 20494.00 |
| BANK Nifty | 11063.00 | ▼ -0.18% | -19.70 | 11133.40 | 11006.00 |

**Main Table (Bottom):**

| Symbol     | Exchange | Script Long | Exchange | Script Short | LongSpread | ShortSpread | Volu... | V...    | T       | Scrp    | Message                       |        |      |
|------------|----------|-------------|----------|--------------|------------|-------------|---------|---------|---------|---------|-------------------------------|--------|------|
| BHARTIARTL |          |             |          |              |            |             | 992580  | 3343    |         |         |                               |        |      |
| YESBANK    |          |             |          |              |            |             | 2659874 | 9343    |         |         | DEN EQ New High of Day 142.6  |        |      |
| PNB        |          |             |          |              |            |             | 572873  | 3070    |         |         | KESO... Percent Change = 1.6% |        |      |
| BANKBARODA |          |             |          |              |            |             | 570533  | 3595    |         |         | KESO... New High of Day 59.8  |        |      |
| ICICIBANK  |          |             |          |              |            |             | 711272  | 7662    |         |         | TATAS... New Low of Day 391.8 |        |      |
| SBIN       |          |             |          |              |            |             | 635606  | 11474   |         |         | TATAS... New Low of Day 391.8 |        |      |
| INFY       |          |             |          |              |            |             | 175441  | 5797    |         |         | DEN EQ New High of Day 142.5  |        |      |
| IDFC       |          |             |          |              |            |             | 2010890 | 2081    |         |         | MPHA... New Low of Day 400.1  |        |      |
| HDFCBANK   |          |             |          |              |            |             | 357620  | 2350    |         |         | BALRA... New Low of Day 49.7  |        |      |
| AXISBANK   |          |             |          |              |            |             | 585307  | 6547    |         |         | BAJAJ... New Low of Day 14.8  |        |      |
| ORIENTBANK |          |             |          |              |            |             | 567285  | 1070    |         |         | DEN EQ New High of Day 141.7  |        |      |
| LICHSGFIN  |          |             |          |              |            |             | 539020  | 1140    |         |         | DEN EQ Above Yesterday's High |        |      |
| TCS        |          |             |          |              |            |             | 179657  | 3586    |         |         | DEN EQ New High of Day 141.2  |        |      |
| HCLTECH    |          |             |          |              |            |             | 329151  | 3461    |         |         | DEN EQ Percent Change = 1.5%  |        |      |
| ADANIPORTS |          |             |          |              |            |             | 481357  | 775     |         |         | DEN EQ New High of Day 141.1  |        |      |
| TITAN      |          |             |          |              |            |             | 199146  | 457     |         |         |                               |        |      |
| ARVIND     |          |             |          |              |            |             | 536437  | 650     |         |         |                               |        |      |
| ADANIANT   | EQ       | 50          | 254.90   | 93           | 255.00     | 254.90      | 253.65  | 256.80  | 256.00  | 626760  | 1610                          |        |      |
| WIPRO      | EQ       | 29          | 474.80   | 63           | 474.85     | 474.85      | 474.25  | 477.10  | 478.85  | 250711  | 1194                          |        |      |
| BHEL       | EQ       | 501         | 148.90   | 667          | 148.95     | 148.95      | 145.00  | 145.00  | 144.30  | 5824422 | 8671                          |        |      |
| SSLT       | EQ       | 440         | 177.30   | 246          | 177.40     | 177.30      | 174.10  | 174.20  | 174.55  | 2895322 | 5124                          |        |      |
| M&M        | EQ       | 20          | 945.50   | 5            | 945.95     | 945.50      | 938.10  | 943.10  | 943.15  | 148927  | 1410                          |        |      |
| IDEA       | EQ       | 1234        | 172.85   | 483          | 172.90     | 172.85      | 171.00  | 171.00  | 171.90  | 3690336 | 6373                          |        |      |
| TATASTEEL  | EQ       | 300         | 391.85   | 3183         | 391.90     | 391.90      | 391.80  | 396.20  | 397.95  | 1434023 | 5658                          |        |      |
| TATAMOTORS | EQ       | 232         | 380.70   | 39           | 380.75     | 380.75      | 380.10  | 387.65  | 386.15  | 1043737 | 3998                          |        |      |
| MARUTI     | EQ       | 21          | 1670.10  | 17           | 1670.60    | 1670.60     | 1669.00 | 1680.00 | 1678.90 | 1678.90 | 83713                         | 1401   |      |
| DIVISLAB   | EQ       | 15          | 1170.00  | 12           | 1170.85    | 1170.00     | 1150.20 | 1159.85 | 1162.00 | 109150  | 1276                          |        |      |
| RANBAXY    | EQ       | 43          | 425.35   | 1            | 425.60     | 425.75      | 425.69  | 429.00  | 421.35  | 425.00  | 424.95                        | 340827 | 1451 |
| RELIINFRA  | EQ       | 194         | 412.00   | 50           | 412.25     | 412.10      | 412.46  | 415.90  | 408.30  | 409.30  | 410.65                        | 654412 | 2699 |
| RELCAPITAL | EQ       | 1           | 366.95   | 1210         | 367.25     | 367.15      | 367.39  | 370.90  | 363.90  | 366.00  | 364.85                        | 825219 | 3032 |
| RELIANCE   | EQ       | 70          | 849.55   | 35           | 849.95     | 849.60      | 850.98  | 855.00  | 847.25  | 850.50  | 851.70                        | 617058 | 5251 |

**Message Log (Bottom Right):**

- 11:11:44 Blip : DEN EQ -> New High of Day 142.6
- 11:11:47 Blip : KESORAMIND EQ -> New High of Day 59.9

**System Tray (Bottom):** Shows the Windows taskbar with the start button, system clock (11:11 AM), and active applications including MoneyMaker Client.

| Index      | Value    | Change | High  | Low      |
|------------|----------|--------|-------|----------|
| CNX Nifty  | 6090.45  | -0.41% | 24.90 | 6112.70  |
| SENSEX     | 20516... | -0.43% | 88.68 | 20604.27 |
| BANK Nifty | 11061... | -0.20% | 21.80 | 11133.40 |

The main window shows a 'Pairs View' window with columns for Symbol, Exchange, Scrip Long, Exchange, Scrip Short, LongSpread, and ShortSpread. The 'Add Scripts to Pairs View' dialog box is open, showing the following configuration:

| Script Type | Symbol      | Market   | Segment  | EQ |
|-------------|-------------|----------|----------|----|
| Long Scrip  | NseCm 25178 | EQUITIES | TDPOWERS | EQ |
| Short Scrip | NseCm 3045  | EQUITIES | SBIN     | EQ |

The status bar at the bottom shows the following messages:

- 11:14:52 Blip - ROLTA EQ -> New Low of Day 63.8
- 11:14:59 BSE Periodic Call Auction has entered Matching Session.

The Windows taskbar at the bottom shows the start button and several open applications, including MoneyMaker, My Docu..., MM MANU..., and Add Scrip... The system clock shows 11:15 AM.

### Status Bar, Message Bar, Tool Bar

The status bar depicts your user id, connection status, exchanges connected and their status and the broker's SEBI/FMC registration number.

Click View > Status Bar to display or to hide the status bar.

The message bar is displayed at the bottom of the price view. All messages whether transactional, administrative or exchange-related are shown.

Click View>Message Bar to display or to hide the message bar.

Tool Bar displays all the icons linked to various options. By clicking on the respective icon direct access to that window is available.

Click View>Toolbar.

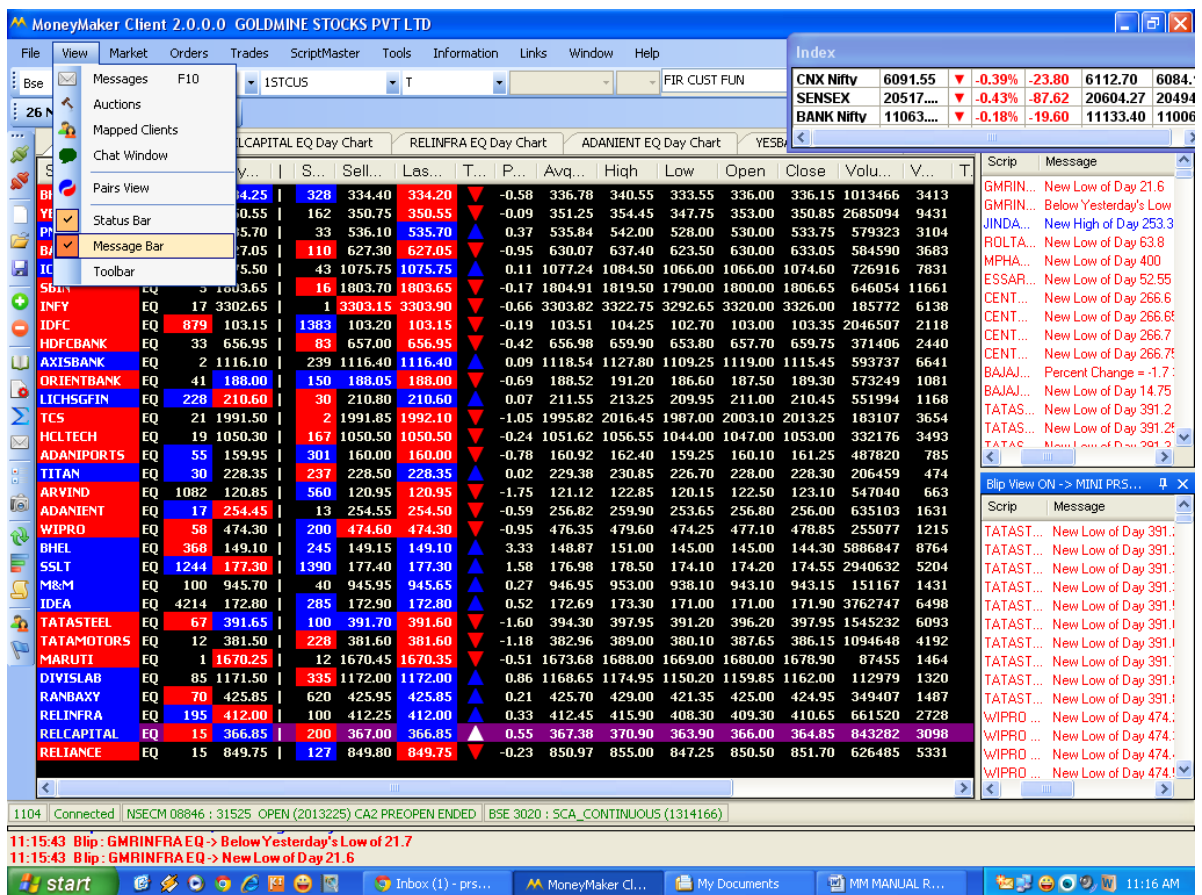

## Market

---

Money Maker displays the following market information under the MARKET menu:

- Market by Price
- Snap Quote
- Top Gainers Losers
- Most Active Securities
- Indian Markets
  - Short View
  - Full View
- World Markets
  - Short View
  - Full View
- Market Movement
- Agile Signals
- Corporate Actions
- Radar
  - Start
  - Stop
  - Show Blips
  - Blippers
  - Create Blipper
- Pharos
  - Agile
    - Select Strategies
  - Intraday Signals
    - Start
    - Stop
    - Show Signals
    - Select Scrips
    - Select Strategies
  - Strategies
    - Compose
    - Open
    - Save
    - Save As
  - Maintenance

MoneyMaker Client 2.0.0.0 GOLDMINE STOCKS PVT LTD

File View Market Orders Trades ScriptMaster Tools Information Links Window Help

Market By Price F5  
 Snap Quote F9  
 Top Gainers Losers Ctrl+F10  
 Most Active Securities Shift+F10  
 Indian Markets  
 World Markets  
 Market Movement Shift+F12  
 Agile Signals F6  
 Corporate Actions F4  
 Radar  
 Pharos

Index

|            |          |         |        |          |          |
|------------|----------|---------|--------|----------|----------|
| CNX Nifty  | 6098.10  | ▲ 0.68% | 41.00  | 6112.95  | 6090.01  |
| SENSEX     | 20554... | ▲ 0.66% | 133.96 | 20606.38 | 20517... |
| BANK Nifty | 10963... | ▲ 0.59% | 63.95  | 11062.15 | 10945... |

MINI PRS Price View

| Symbol     | Las...         | T... | P...  | Avg...  | High    | Low     | Open    | Close   | Volu... | V...  | Message                          |
|------------|----------------|------|-------|---------|---------|---------|---------|---------|---------|-------|----------------------------------|
| BHARTIA    | 325.30         | ▲    | 1.06  | 324.77  | 326.80  | 322.00  | 326.70  | 321.90  | 2918658 | 9479  | MARUTI ... New Low of Day 16     |
| YESBANK    | 363.00         | ▲    | 1.98  | 362.98  | 365.50  | 359.00  | 361.00  | 355.95  | 2081436 | 7555  | APOLLO ... New High of Day 81    |
| PNB        | 532.00         | ▲    | 0.85  | 533.50  | 536.60  | 531.00  | 534.75  | 527.50  | 549658  | 2932  | RELINFR... New High of Day 41    |
| BANKBAR    | 618.00         | ▲    | 0.83  | 618.90  | 622.80  | 614.45  | 619.80  | 612.90  | 595814  | 3687  | RELINFR... New High of Day 41    |
| ICICIBAN   | 1046.00        | ▲    | 0.32  | 1054.00 | 1064.60 | 1042.50 | 1057.30 | 1042.65 | 1446371 | 15245 | RELINFR... New High of Day 41    |
| SBIN       | 1775.40        | ▲    | 0.66  | 1780.02 | 1790.65 | 1769.40 | 1777.00 | 1763.70 | 588797  | 10481 | RELINFR... New High of Day 41    |
| INFY       | 3289.95        | ▼    | -0.10 | 3281.40 | 3312.75 | 3265.00 | 3301.40 | 3293.30 | 404175  | 13263 | RELINFR... New High of Day 41    |
| HDFCBAN    | 657.40         | ▲    | 0.59  | 659.65  | 663.00  | 654.00  | 655.60  | 653.55  | 715081  | 4717  | CAIRN EQ New Low of Day 22       |
| AXISBAN    | 1129.55        | ▲    | 0.78  | 1136.36 | 1144.80 | 1127.60 | 1135.60 | 1120.85 | 843173  | 9581  | VOLTAS ... New High of Day 11    |
| ORIENTBANK | 182.30         | ▲    | 0.58  | 183.24  | 184.70  | 181.40  | 184.00  | 181.25  | 271630  | 498   | VOLTAS ... New High of Day 11    |
| LICHSGFIN  | 1950 206.80    | ▲    | 2.40  | 206.70  | 209.05  | 204.20  | 205.00  | 201.95  | 2302661 | 4760  | SYNDIBA... New Low of Day 83     |
| HCLTECH    | 30 1064.00     | ▲    | 0.54  | 1067.82 | 1074.40 | 1062.10 | 1065.00 | 1058.55 | 283842  | 3031  | CAIRN EQ New Low of Day 32       |
| CENTURYTEX | EQ 1058 270.45 | ▲    | 1.90  | 269.84  | 272.80  | 265.00  | 265.00  | 265.60  | 293235  | 791   | TRIDENT... Upper Circuit 18.6    |
| ADANIPORTS | EQ 215 157.55  | ▲    | 3.92  | 156.04  | 159.45  | 153.25  | 153.80  | 151.70  | 1715374 | 2677  | NAVNET... New Low of Day 53      |
| SUNPHARMA  | EQ 100 573.05  | ▲    | 0.53  | 573.80  | 577.00  | 570.00  | 574.70  | 570.15  | 576797  | 3310  | VOLTA ... New High of Day 11     |
| LIPLA      | EQ 15 383.60   | ▲    | 0.45  | 383.72  | 385.25  | 382.50  | 382.50  | 381.95  | 608489  | 2335  | APOLLO ... New Low of Day 1658   |
| HINDALCO   | EQ 156 119.00  | ▲    | 0.21  | 119.40  | 120.30  | 118.75  | 119.60  | 118.75  | 2033020 | 2427  | RELINFR... New High of Day 411.5 |
| TITAN      | EQ 1000 227.65 | ▲    | -0.04 | 227.81  | 230.55  | 226.05  | 227.25  | 227.80  | 653958  | 1490  | RELINFR... New High of Day 411.7 |
| TCS        | EQ 12 1984.65  | ▲    | -0.09 | 1983.40 | 1996.55 | 1975.05 | 1993.10 | 1986.45 | 433632  | 8601  | RELINFR... New High of Day 411.7 |
| ARVIND     | EQ 1000 126.20 | ▲    | 1.57  | 125.69  | 126.75  | 124.40  | 125.40  | 124.25  | 701291  | 881   | RELINFR... New High of Day 411.4 |
| ADANIEN    | EQ 3 257.90    | ▲    | 7.37  | 254.89  | 259.50  | 243.15  | 243.15  | 240.15  | 2906229 | 7408  | BHEL EQ New High of Day 151.2    |
| WIPRO      | EQ 240 471.80  | ▲    | 0.46  | 473.10  | 475.00  | 470.50  | 471.00  | 469.80  | 391316  | 1851  | BHEL EQ New High of Day 151      |
| BHEL       | EQ 97 150.75   | ▲    | 3.15  | 148.87  | 151.25  | 146.80  | 147.25  | 146.15  | 4072049 | 6062  | BHEL EQ New High of Day 150.5    |
| SSLT       | EQ 601 177.50  | ▲    | 1.92  | 176.69  | 178.10  | 174.70  | 174.70  | 174.15  | 2138773 | 3779  | BHEL EQ New High of Day 150.5    |
| M&M        | EQ 500 959.00  | ▲    | 1.89  | 958.28  | 964.70  | 946.00  | 947.00  | 941.50  | 413958  | 3967  | BHEL EQ New High of Day 151.2    |
| TATASTEEL  | EQ 851 398.00  | ▲    | 0.84  | 398.83  | 400.45  | 395.90  | 395.90  | 394.75  | 1883811 | 7513  | BHEL EQ New High of Day 151.2    |
| TATAMOTORS | EQ 512 400.75  | ▲    | 0.38  | 401.76  | 405.05  | 399.65  | 403.10  | 399.20  | 5218915 | 20968 | BHEL EQ New High of Day 151      |
| MARUTI     | EQ 9 1659.10   | ▲    | -0.05 | 1666.85 | 1673.20 | 1658.50 | 1669.00 | 1659.95 | 268282  | 4472  | BHEL EQ New High of Day 150.5    |
| RANBAXY    | EQ 199 423.05  | ▲    | 0.62  | 421.67  | 426.35  | 418.05  | 422.10  | 420.45  | 569057  | 2400  | BHEL EQ New High of Day 150.5    |
| RELINFRA   | EQ 50 411.10   | ▲    | 1.12  | 409.03  | 411.90  | 406.70  | 408.15  | 406.70  | 590392  | 2415  | BHEL EQ New High of Day 150.5    |
| RELCAPITAL | EQ 100 367.20  | ▲    | 0.96  | 366.53  | 368.90  | 364.00  | 366.40  | 363.95  | 1225142 | 4491  | BHEL EQ New High of Day 150.5    |
| RELJANCE   | EQ 79 852.50   | ▲    | 1.74  | 851.10  | 855.80  | 843.10  | 843.10  | 837.95  | 1361314 | 11586 | BHEL EQ New High of Day 150.7    |

1104 Connected NSECM 08846 : 31525\_OPEN (2013227) CA2 PREOPEN ENDED BSE 3020 : SCA\_CONTINUOUS (1314168)

12:19:15 Blip : APOLLOTYRE EQ -> New High of Day 81.85  
 12:19:29 Blip : MARUTI EQ -> New Low of Day 1658.5

start | MoneyMaker Client | 12:19 PM

## Market By Price: (Best 5)

Best Five displays on real time basis top five buyers & sellers in market. Placing of Buy/Sale order is also facilitated from this view. Money Maker provides a comprehensive picture of the Scrip in this window.

Features:

Best Five Buyers & Sellers (Price-wise)

- Total Buyers & Sellers in market.
- Facility to search all scrips using Symbol
- Corporate Action details provided eg. Dividend, BC Start, BC End, EX Date, Purpose of BC.
- Placing of order from Best of 5 window.
- The left pane shows the Buy details and the right pane shows the Sell details.
- In case of EQUITIES additional details such as Change in Rs., Change in %, LTQ, LTT, ATP, Volume, Value, Open, High, Low, Close, FV, Lot Size, Tick, CAP, DPR, 52 Week High/Low, ISIN NO, Script Included in Indexes, Net Qty, Value, MTMV, MTM etc.
- In case of DERIVATIVES additional details such as OI, High OI, Low OI, Spot Price, Market Lot, Expiry etc.
- By clicking ADD button, the chosen script in Market By Price View can be directly added to the Price View.

To Open Market by Price:

1. Click **Market > Market By Price** or press **F5/F6** or click toolbar icon.
2. Select scrip in Filter Bar by entering Symbol or from Drop-down-menu.
3. For entering Trade of scrip selected press F1/F2 for Buy/Sale, enter details and submit.

Market by Price (Best 5)-Derivatives:

| MARUTI13DEC FUT - BEST 5            |       |         |         |         |   |              |               |                       |  |
|-------------------------------------|-------|---------|---------|---------|---|--------------|---------------|-----------------------|--|
| NseFO                               | 40374 | FUTSTK  | MARUTI  | 26DEC13 |   |              | Refresh       | Add                   |  |
| 1                                   | 250   | 1772.00 | 1772.55 | 250     | 1 | ±Rs 10.95    | Open 1758.35  | PR 1584.75 to 1936.90 |  |
| 1                                   | 250   | 1771.75 | 1772.70 | 250     | 1 | % 0.6        | High 1780.70  | OI 3359000            |  |
| 1                                   | 500   | 1771.70 | 1772.75 | 250     | 1 | LTQ 250      | Low 1741.90   | HOI 3359000           |  |
| 2                                   | 500   | 1771.60 | 1772.80 | 250     | 1 | LTP 1771.75  | Close 1760.80 | LOI 3220250           |  |
| 1                                   | 250   | 1771.30 | 1773.00 | 250     | 1 | LTT 10:42:11 | Spot 1767.00  | Qty 0                 |  |
| 194500                              |       |         |         | 137250  |   | ATP 1760.30  | Lot 250       | Value 0.00            |  |
| 13Aug13 = AGM/FIN DIV RS.8 PER SHAR |       |         |         |         |   | Vol 855000   | Tick 0.05     | MTMV 0.00             |  |
| BC Start = 16Aug13 BC End = 27Aug13 |       |         |         |         |   | Val 15051    | CoC 6.12      | MTM 0.00              |  |

Market by Price (Best 5)-Equities:

| ZEE ENTERTAINMENT ENT LTD - BEST 5  |       |          |        |        |   |              |              |                           |  |
|-------------------------------------|-------|----------|--------|--------|---|--------------|--------------|---------------------------|--|
| NseCm                               | 3812  | EQUITIES | ZEEL   | EQ     |   |              | Refresh      | Add                       |  |
| 4                                   | 4016  | 280.05   | 280.10 | 100    | 1 | ±Rs 5.10     | Open 274.80  | DPR 247.55-302.55         |  |
| 24                                  | 22907 | 280.00   | 280.15 | 25     | 1 | % 1.9        | High 282.00  | 52W 198.30-284.85         |  |
| 5                                   | 566   | 279.95   | 280.25 | 1047   | 2 | LTQ 125      | Low 273.75   | ISIN INE256A01028         |  |
| 4                                   | 405   | 279.90   | 280.30 | 1050   | 2 | LTP 280.15   | Close 275.05 | Idx JuniorNifty, Cnx10... |  |
| 1                                   | 100   | 279.85   | 280.35 | 251    | 1 | LTT 10:43:24 | FV 1         | Qty                       |  |
| 99075                               |       |          |        | 122412 |   | ATP 279.82   | Lot 1        | Value 0.00                |  |
| 11Jul13 = AGM/DIV-RS.2/- PER SHARE  |       |          |        |        |   | Vol 635351   | Tick 0.05    | MTMV 0.00                 |  |
| BC Start = 13Jul13 BC End = 19Jul13 |       |          |        |        |   | Val 1778     | Cap 96       | MTM 0.00                  |  |

## Snap Quote

A single Snap Quote can be invoked at a time depicting real time market information of scrip for single quote of Buy and Sell Quantity & Price. The Blue color signifies Buy Quantity and Price whereas the Red color denotes Sell Quantity and price. Last column depicts LTP.

View Snap Quote:

1. Click **Market > Snap Quote** or press **F9** or click toolbar icon ( ).
2. If Price View is of Equity when Snap Quote is invoked than Snap Quote of Equity scrip will come. If Price View is of Derivative than Snap Quote of Derivative is invoked. Option of choosing Equity or Derivative from Filter Bar is given.

Snap Quote:

| M&M 25OCT11 |       |        |     |        |  |  |     |        |        |     |        |
|-------------|-------|--------|-----|--------|--|--|-----|--------|--------|-----|--------|
| NseFO       | 44609 | FUTSTK | M&M | 25OCT1 |  |  | 500 | 809.75 | 810.55 | 500 | 810.15 |

| RELIANCE EQ |      |          |          |    |  |  |     |        |        |    |        |
|-------------|------|----------|----------|----|--|--|-----|--------|--------|----|--------|
| NseCm       | 2885 | EQUITIES | RELIANCE | EQ |  |  | 616 | 789.00 | 789.10 | 91 | 789.10 |

### Top Gainers Losers

Top Gainers Losers window is used to view top gainers and losers. The details are sorted in order of percentage change for various instrument types. A filter facility is also provided to define minimum and maximum range of last traded price to see list of gainer or losers within that range. You can also view Index based script movements by selecting Index. Also shows 52W High/Low, Corporate Action etc.

To View Top Gainers and Losers:

1. Click **Market > Top Gainers and Losers**. Alternatively, press **Ctrl + F10** or click toolbar icon ( ).
2. Select Exchange and Instrument Type
3. Select All or Index specific.
4. Select from Gainers/Losers/Gainers 52W/Losers 52W
5. Select number of scrips (Default 10 scrips).
6. Select the Price Range
7. Press Refresh.

Top Gainer and Losers displays information under following headings:

- Code
- Scrip
- Close(Previous Day's)
- Percentage
- Price (LTP)
- Value In Lakhs
- Volume
- High/Low 52W
- Ex Date
- Corporate Action

Top Gainers / Losers:

| Scrip         | Close... | Percent | Price    | ValueInL... | Volume    | HighLow52W      | Code  | ExDate      | CorporateAction           |
|---------------|----------|---------|----------|-------------|-----------|-----------------|-------|-------------|---------------------------|
| RELCAPITAL EQ | 315.15   | 2.73    | 323.75   | 11,123      | 3,473,468 | 311.50-882.30   | 2882  | 15 Sep 2011 | AGM/DIV-RS.6.50 PER SHARE |
| RPOWER EQ     | 76.75    | 2.21    | 78.45    | 1,152       | 1,476,762 | 75.10-192.80    | 15259 | 15 Sep 2011 | Annual General Meeting    |
| RCOM EQ       | 71.75    | 2.16    | 73.30    | 2,851       | 3,921,864 | 70.90-188.00    | 13187 | 15 Sep 2011 | AGM/DIV-RE.0.50 PER SHARE |
| BPCL EQ       | 647.80   | 1.60    | 658.15   | 571         | 87,703    | 529.35-801.00   | 526   | 05 Sep 2011 | AGM/DIV-RS.14/- PER SHARE |
| M&M EQ        | 804.75   | 1.05    | 813.20   | 3,095       | 383,267   | 585.00-826.70   | 2031  | 14 Jul 2011 | DIV- FIN RS.10.5+SPL RE1. |
| MARUTI EQ     | 1,083.00 | 1.02    | 1,094.00 | 1,542       | 141,690   | 1041.35-1585.00 | 10999 | 24 Aug 2011 | DIVIDEND-RS.7.50 PR SHAR. |
| GAIL EQ       | 410.55   | 0.94    | 414.40   | 964         | 235,106   | 403.00-537.75   | 4717  | 17 Aug 2011 | DIVIDEND-RS.5.50 PR SHAR. |
| BAJAJ-AUTO EQ | 1,535.95 | 0.54    | 1,544.30 | 1,535       | 100,473   | 1165.65-1694.85 | 16669 | 29 Jun 2011 | AGM/DIV-RS.40/- PER SHAR. |
| RELINFRA EQ   | 373.45   | 0.52    | 375.40   | 3,214       | 855,437   | 366.10-1135.00  | 553   | 15 Sep 2011 | AGM/DIV-RS.7.20 PER SHARE |
| CAIRN EQ      | 272.50   | 0.48    | 273.80   | 1,530       | 560,501   | 249.30-372.35   | 13986 | 09 Aug 2011 | Annual General Meeting.   |

Top Gainers / Losers:

| Losers52W for NseCm EQUITIES (EQ) @ 10:29:25 AM 03-Oct-11 |          |         |        |             |           |                 |       |             |                           |
|-----------------------------------------------------------|----------|---------|--------|-------------|-----------|-----------------|-------|-------------|---------------------------|
| Scrip                                                     | Close... | Percent | Price  | ValueInL... | Volume    | HighLow52W      | Code  | ExDate      | CorporateAction           |
| BHEL EQ                                                   | 1,639.65 | -80.18  | 325.00 | 2,018       | 626,500   | 1573.05-2694.00 | 438   | 03 Oct 2011 | FV SPLIT RS.10 TO RS.2    |
| TELEDATAIT EQ                                             | 0.30     | -16.67  | 0.25   | 0           | 162,958   | .25-1.30        | 17339 | 22 Sep 2011 | ANNUAL GENERAL MEETING    |
| SINTEX EQ                                                 | 127.20   | -9.47   | 115.15 | 2,173       | 1,871,635 | 125.45-458.00   | 5831  | 30 Aug 2011 | DIVIDEND-RS.0.65 PR SHARE |
| ORIENTLTD EQ                                              | 75.00    | -9.33   | 68.00  | 0           | 75        | 68.65-129.85    | 18208 | 22 Sep 2011 | Annual General Meeting    |
| TELEMARINE EQ                                             | 0.55     | -9.09   | 0.50   | 0           | 8,175     | .50-11.40       | 24478 |             |                           |
| PARRYSUGAR EQ                                             | 90.00    | -8.22   | 82.60  | 0           | 100       | 84.30-180.00    | 14962 | 19 Sep 2011 | Annual General Meeting    |
| BROADCAST EQ                                              | 7.55     | -7.28   | 7.00   | 0           | 18        | 7.10-30.35      | 14351 | 07 Sep 2011 | Annual General Meeting    |
| NETWORK18 EQ                                              | 81.20    | -6.90   | 75.60  | 65          | 87,448    | 73.65-191.00    | 14111 | 30 Aug 2011 | Annual General Meeting    |
| JSWSTEEL EQ                                               | 592.00   | -6.70   | 552.35 | 8,059       | 1,463,939 | 552.00-1400.00  | 11723 | 11 Jul 2011 | AGM/DIV-RS.12.25 PR SHARE |
| CELESTIAL EQ                                              | 21.65    | -6.47   | 20.25  | 1           | 4,840     | 18.20-39.00     | 14783 | 20 Sep 2011 | Annual General Meeting    |

## Most Active Securities

Most Active Securities window is used to view most active securities either Value-wise or Volume-wise on real time basis. The details are sorted in order of percentage change for various instrument types. A filter facility is also provided to define minimum and maximum range of last traded price to see list of gainer or losers within that range. You can also view Index based script movements by selecting Index. Also shows 52W High/Low, Corporate Action etc.

To View Most Active Securities:

1. Click **Market > Most Active Securities**. Alternatively, press **Shift + F10** or click toolbar icon ( ).
2. Select Exchange and Instrument Type
3. Select from All or Index specific.
4. Select Value or Volume.
5. Select number of scrips (Default 10 scrips).
6. Select the Price Range
7. Press Refresh.

Most Active Securities displays information under following headings:

- Code
- Scrip
- Close(Previous Day's)
- Percentage
- Price (LTP)
- Value In Lakhs
- Volume
- High/Low 52W
- Ex Date
- Corporate Action

Most Active Values for NseCm EQUITIES (EQ) @ 10:31:46 AM 03-Oct-11

| Script        | Close... | Percent | Price    | ValueInL... | Volume  | HighLow52W      | Code  | ExDate      | CorporateAction           |
|---------------|----------|---------|----------|-------------|---------|-----------------|-------|-------------|---------------------------|
| JETAIRWAYS EQ | 235.05   | -2.91   | 228.20   | 496         | 216,419 | 233.35-925.65   | 11709 | 05 Aug 2011 | Annual General Meeting    |
| INDUSINDBK EQ | 262.25   | -1.51   | 258.30   | 490         | 189,189 | 200.00-309.40   | 5258  | 30 Jun 2011 | AGM/DIV-RS.2/- PER SHARE  |
| IBREALEST EQ  | 73.15    | -2.80   | 71.10    | 487         | 683,497 | 70.70-218.55    | 14450 | 22 Sep 2011 | AGM/DIV RE 0.30 PER SHARE |
| NTPC EQ       | 167.65   | -2.21   | 163.95   | 477         | 290,404 | 160.00-222.30   | 11630 | 08 Sep 2011 | AGM/DIV-RE.0.80 PER SHARE |
| SRTRANSFIN EQ | 612.40   | -0.33   | 610.35   | 461         | 75,696  | 555.55-898.95   | 4306  | 10 Jun 2011 | AGM/DIV-RS.4 PER SHARE    |
| GRASIM EQ     | 2,341.80 | -1.98   | 2,295.45 | 458         | 20,066  | 1981.90-2626.35 | 1232  | 06 Sep 2011 | DIVIDEND-RS.20/- PR SHARE |
| TVSMOTOR EQ   | 60.95    | 0.08    | 61.00    | 456         | 741,046 | 43.60-87.40     | 8479  | 02 Aug 2011 | 2ND INT DIV-RE.0.60 PR SH |
| ACC EQ        | 1,098.55 | -1.47   | 1,082.35 | 456         | 42,074  | 917.60-1144.00  | 22    | 03 Aug 2011 | INT DIV-RS.11/- PER SHAR. |
| ABAN EQ       | 352.75   | -2.78   | 342.95   | 447         | 130,697 | 333.00-913.35   | 10    | 19 Sep 2011 | AGM/DIV-RS.3.60 PER SHARE |
| PIPAVAVDOC EQ | 78.55    | -1.65   | 77.25    | 444         | 570,324 | 61.20-103.35    | 17444 | 23 Sep 2011 | SYMBOL CHANGE             |
| GITANJALI EQ  | 348.80   | -1.56   | 343.35   | 427         | 124,854 | 160.20-394.95   | 13265 | 09 Sep 2011 | DIVIDEND-RS.3/- PER SHARE |
| RUSHIL EQ     | 174.85   | 3.43    | 180.85   | 412         | 231,441 | 74.50-205.00    | 24595 | 14 Sep 2011 | AGM/DIV-RE.0.50 PER SHARE |
| CIPLA EQ      | 281.35   | -1.55   | 277.00   | 404         | 145,771 | 272.85-381.00   | 694   | 09 Aug 2011 | AGM/DIV-RS.2/- PER SHARE. |
| SUNTV EQ      | 232.15   | -2.48   | 226.40   | 404         | 179,697 | 230.10-556.90   | 13404 | 08 Sep 2011 | AGM/DIV-RS.3.75 PER SHARE |
| PFC EQ        | 150.00   | -1.63   | 147.55   | 400         | 271,646 | 130.40-385.00   | 14299 | 12 Sep 2011 | AGM/DIV-RS.1.50 PER SHARE |

Most Active Securities:

Most Active Values for NseCm EQUITIES (EQ) @ 10:32:29 AM 03-Oct-11

| Script        | Close... | Percent | Price    | ValueInL... | Volume    | HighLow52W      | Code  | ExDate      | CorporateAction           |
|---------------|----------|---------|----------|-------------|-----------|-----------------|-------|-------------|---------------------------|
| SBIN EQ       | 1,911.05 | -2.27   | 1,867.65 | 11,688      | 624,380   | 1808.50-3515.00 | 3045  | 20 May 2011 | DIVIDEND-RS.30/- PR SHAR. |
| RELCAPITAL EQ | 315.15   | 2.06    | 321.65   | 11,642      | 3,634,568 | 311.50-882.30   | 2882  | 15 Sep 2011 | AGM/DIV-RS.6.50 PER SHARE |
| JINDALSTEL EQ | 506.00   | -3.95   | 486.00   | 9,519       | 1,967,426 | 450.25-755.50   | 6733  | 12 Sep 2011 | DIVIDEND-RS.1.50 PR SHARE |
| INFY EQ       | 2,533.05 | -1.03   | 2,506.95 | 8,713       | 349,102   | 2161.50-3499.00 | 1594  | 20 Oct 2011 | INTERIM DIVIDEND          |
| RELIANCE EQ   | 808.35   | -2.28   | 789.90   | 8,630       | 1,093,262 | 712.00-1124.90  | 2885  | 05 May 2011 | DIVIDEND-RS.8/- PER SHAR. |
| JSWSTEEL EQ   | 592.00   | -6.67   | 552.50   | 8,271       | 1,502,457 | 552.00-1400.00  | 11723 | 11 Jul 2011 | AGM/DIV-RS.12.25 PR SHARE |
| TATASTEEL EQ  | 415.35   | -4.18   | 398.00   | 7,095       | 1,779,270 | 414.15-737.00   | 3499  | 04 Jul 2011 | AGM/DIV RS 12 PER SHARE.. |
| COALINDIA EQ  | 333.20   | -1.65   | 327.70   | 6,914       | 2,112,082 | 289.00-422.35   | 20374 | 08 Sep 2011 | AGM/DIV-RE.0.40 PER SHARE |
| LT EQ         | 1,357.60 | -2.28   | 1,326.70 | 6,558       | 493,412   | 1348.65-2212.70 | 11483 | 17 Aug 2011 | DIVIDEND-RS.14.50 PR SHR. |
| AXISBANK EQ   | 1,018.90 | -2.39   | 994.50   | 5,039       | 507,478   | 991.80-1608.50  | 5900  | 08 Jun 2011 | AGM/DIV-RS.14/- PER SHAR. |

## Indian Markets

Index information of both NSE & BSE are given in two views. One is Short View and the other one is Long View. All the important Indices can be constantly monitored keeping required parameters on screen. Long View will give same information but will take up more space as all the parameters are shown. Index can also be graphically represented both current view and Historical Chart. If a separate Price View is needed which is based on a specific index than right clicking on that Index and choosing “Create New Price View” will create new Price View based on that index.

View Index Information:

Click Market > Indian Markets > Short/Long View.

The Index Information window will display the following details:

- Name
- Value
- Trend
- Change
- Percent
- High
- Low
- Open
- Close
- Yearly High
- Yearly Low
- No. Of Upmoves
- No. of Downmoves
- Market Capitalization

The following Indexes are provided on real time basis:

- |                 |              |
|-----------------|--------------|
| • S&P CNX NIFTY | • BSE 200    |
| • SENSEX        | • BSE 500    |
| • BANK NIFTY    | • BSE FMC    |
| • METAL         | • BSE IPO    |
| • AUTO          | • BSE PSU    |
| • BANKEX        | • CNX 100    |
| • BSE CD        | • CNX ENERGY |
| • BSE CG        | • CNX FMCG   |
| • BSE HC        | • CNX INFRA  |
| • BSE IT        | • CNX IT     |
| • BSE 100       | • CNX MIDCAP |

- CNX MNC
- CNX NIFTY JUNIOR
- CNX PHARMA
- CNX PSE
- CNX PSU BANK
- CNX REALTY
- CNX SERVICE
- DOL 100
- DOL 200
- DOL 30
- HANGSENG BEES NAV
- INDIA VIX
- MIDCAP
- NIFTY MIDCAP 50
- OIL GAS
- POWER
- REALTY
- S&P CNX 500
- S&P CNX DEFTY
- SHA 50
- SML CAP
- TECK

Indian Markets (Short View):

| Name           | Value     | T.. | Perc... | Chan...  | High     | Low     |
|----------------|-----------|-----|---------|----------|----------|---------|
| CNX Nifty      | 6301.60   | ▼   | -0.49%  | -31.25   | 6313.25  | 6286.71 |
| SENSEX         | 21152.... | ▼   | -0.48%  | -102.... | 21200.51 | 21110.. |
| BANK Nifty     | 11737.... | ▼   | -0.89%  | -105.... | 11764.85 | 11690.. |
| CNX Metal      | 2458.40   | ▼   | -0.08%  | -2.05    | 2465.05  | 2434.91 |
| CNX IT         | 9004.00   | ▼   | -0.46%  | -41.90   | 9045.45  | 8982.91 |
| CNX Media      | 1757.75   | ▲   | 1.27%   | 22.10    | 1760.15  | 1728.0! |
| CNX Smal...    | 3221.30   | ▼   | -0.15%  | -5.00    | 3225.45  | 3210.71 |
| CNX 200        | 3130.70   | ▼   | -0.41%  | -12.85   | 3134.15  | 3123.7! |
| HangSeng...    | 2020.93   | ▼   | -1.01%  | -20.64   | 0.00     | 0.00    |
| India VIX      | 18.04     | ▲   | 0.33%   | 0.06     | 18.53    | 17.08   |
| Nifty Divid... | 83.54     |     | 0.00%   | 0.00     | 83.54    | 83.54   |
| BSE100         | 6293.91   | ▼   | -0.47%  | -30.01   | 6308.16  | 6281.6! |
| CNX 500        | 4855.50   | ▼   | -0.38%  | -18.30   | 4859.80  | 4844.81 |
| CNX Midc...    | 7787.75   | ▼   | -0.17%  | -13.15   | 7789.85  | 7765.8! |
| CNX Divid...   | 1598.85   | ▼   | -0.14%  | -2.30    | 1600.75  | 1594.91 |
| CNX Com...     | 2298.80   |     | 0.00%   | -6.90    | 2303.40  | 2291.81 |
| CNX Cons...    | 2562.20   | ▲   | 0.07%   | 1.70     | 2565.60  | 2555.61 |
| Nifty Midc...  | 2221.85   | ▼   | -0.39%  | -8.65    | 2225.00  | 2214.3! |
| CNX Realty     | 176.45    | ▼   | -0.87%  | -1.55    | 177.40   | 175.95  |
| CNX Infra      | 2481.65   | ▼   | -0.60%  | -15.00   | 2490.10  | 2474.5! |
| CNX Energy     | 7905.10   | ▼   | -0.52%  | -41.55   | 7939.70  | 7900.41 |
| CNX FMCG       | 16807.... | ▲   | 0.50%   | 83.25    | 16858.45 | 16716.. |
| CNX MNC        | 6003.45   | ▲   | 0.22%   | 13.10    | 6009.45  | 5982.01 |
| CNX Phar...    | 7388.35   | ▼   | -0.25%  | -18.25   | 7428.75  | 7378.21 |
| CNX PSE        | 2618.55   | ▼   | -0.75%  | -19.80   | 2630.80  | 2617.41 |
| CNX PSU ...    | 2588.70   | ▼   | -0.87%  | -22.65   | 2600.65  | 2575.0! |
| CNX Servi...   | 7704.00   | ▼   | -0.53%  | -41.35   | 7720.50  | 7688.0! |
| CNX AUTO       | 5320.20   | ▼   | -0.51%  | -27.30   | 5330.10  | 5287.0! |
| CNX Finan...   | 4838.70   | ▼   | -0.64%  | -31.35   | 4846.75  | 4824.7! |
| LIX 15         | 2664.65   | ▼   | -0.64%  | -17.15   | 2668.00  | 2648.4! |
| CNX Nifty ...  | 12452.... | ▼   | -0.30%  | -37.55   | 12480.85 | 12433.. |
| CNX 100        | 6187.50   | ▼   | -0.46%  | -28.55   | 6196.50  | 6174.61 |
| BSE200         | 2508.01   | ▼   | -0.42%  | -10.49   | 2511.55  | 2502.71 |
| BSE500         | 7731.74   | ▼   | -0.37%  | -28.53   | 7740.40  | 7715.71 |
| BSE IT         | 8598.80   | ▼   | -0.50%  | -42.88   | 8648.88  | 8582.3! |
| BSEFMC         | 6480.73   | ▲   | 0.46%   | 29.53    | 6501.76  | 6457.4! |
| BSE CG         | 10177.... | ▼   | -1.05%  | -107.... | 10214.90 | 10104.. |
| BSE CD         | 5756.25   | ▲   | 0.13%   | 7.48     | 5774.33  | 5714.0! |
| BSE HC         | 9545.86   | ▼   | -0.20%  | -19.11   | 9596.12  | 9535.91 |
| BSEDSII        | 5872.84   | ▼   | 0.65%   | 38.62    | 5880.60  | 5863.2! |

Indian Markets (Long View):

| Name              | Value    | Trend | Change | Percent | High     | Low      | Open     | Close    | Yearly High | Yearly ... | No Of UpMoves | No Of Dow... | Market Capitaliza |
|-------------------|----------|-------|--------|---------|----------|----------|----------|----------|-------------|------------|---------------|--------------|-------------------|
| CNX 200           | 3129.80  | ▼     | -13.75 | -0.44%  | 3134.15  | 3123.75  | 3132.70  | 3143.55  | 3185.35     | 2534.00    | 422           | 406          | 266497115109      |
| CNX 500           | 4854.70  | ▼     | -19.10 | -0.39%  | 4859.80  | 4844.80  | 4857.70  | 4873.80  | 4938.75     | 3937.70    | 47            | 46           | 285859333198      |
| CNX AUTO          | 5317.60  | ▼     | -29.90 | -0.56%  | 5330.10  | 5287.05  | 5318.00  | 5347.50  | 5385.90     | 4076.70    | 458           | 443          | 229415181324      |
| CNX Commodities   | 2298.25  | ▼     | -7.45  | -0.32%  | 2303.40  | 2291.80  | 2302.15  | 2305.70  | 3044.65     | 1841.80    | 406           | 429          | 362356732606      |
| CNX Consumption   | 2560.05  | ▼     | -0.45  | -0.02%  | 2565.60  | 2555.60  | 2560.55  | 2560.50  | 2628.70     | 1640.15    | 415           | 425          | 396985320154      |
| CNX Dividend Oppt | 1598.25  | ▼     | -2.90  | -0.18%  | 1600.75  | 1594.90  | 1597.40  | 1601.15  | 1801.40     | 1335.10    | 385           | 383          | 351101132160      |
| CNX Energy        | 7902.50  | ▼     | -44.15 | -0.56%  | 7939.70  | 7900.40  | 7937.05  | 7946.65  | 10195.40    | 6816.35    | 444           | 473          | 306757854461      |
| CNX Finance       | 4837.95  | ▼     | -32.10 | -0.66%  | 4846.75  | 4824.75  | 4833.55  | 4870.05  | 5473.10     | 3291.05    | 440           | 457          | 569783403785      |
| CNX FMCG          | 16792.70 | ▲     | 68.55  | 0.41%   | 16858... | 16716.60 | 16716.60 | 16724.15 | 19539.40    | 6885.70    | 454           | 470          | 299051463515      |
| CNX Infra         | 2480.90  | ▼     | -15.75 | -0.63%  | 2490.10  | 2474.55  | 2490.10  | 2496.65  | 2656.55     | 1829.80    | 411           | 449          | 277443015835      |
| CNX IT            | 9006.00  | ▼     | -39.90 | -0.44%  | 9045.45  | 8982.90  | 9031.40  | 9045.90  | 9167.00     | 5845.55    | 464           | 446          | 388259233670      |
| CNX Media         | 1756.35  | ▲     | 20.70  | 1.19%   | 1760.15  | 1728.05  | 1731.05  | 1735.65  | 1859.70     | 1441.50    | 416           | 394          | 290914396714      |
| CNX Metal         | 2458.10  | ▼     | -2.35  | -0.10%  | 2465.05  | 2434.90  | 2451.05  | 2460.45  | 3013.90     | 1598.70    | 452           | 429          | 133678649296      |
| CNX Midcap        | 7784.95  | ▼     | -15.95 | -0.20%  | 7789.85  | 7765.85  | 7788.35  | 7800.90  | 8859.40     | 6330.75    | 41            | 51           | 365194531662      |
| CNX MNC           | 5995.80  | ▲     | 5.45   | 0.09%   | 6009.45  | 5982.00  | 5988.65  | 5990.35  | 6203.65     | 4267.55    | 477           | 432          | 166414798082      |
| CNX Nifty         | 6300.00  | ▼     | -32.85 | -0.52%  | 6313.25  | 6286.70  | 6307.20  | 6332.85  | 6415.25     | 5118.85    | 41619         | 42702        | 205863371815      |
| CNX Nifty Junior  | 12450.50 | ▼     | -39.30 | -0.31%  | 12480... | 12433.15 | 12467.40 | 12489.80 | 12798.05    | 9951.40    | 464           | 449          | 368813627043      |
| CNX Pharma        | 7385.95  | ▼     | -20.65 | -0.28%  | 7428.75  | 7378.20  | 7405.05  | 7406.60  | 7807.90     | 3515.65    | 454           | 458          | 154816988765      |
| CNX PSE           | 2619.75  | ▼     | -18.60 | -0.70%  | 2630.80  | 2617.40  | 2629.55  | 2638.35  | 4265.65     | 2134.50    | 412           | 447          | 208101358991      |
| CNX PSU Bank      | 2587.50  | ▼     | -23.85 | -0.91%  | 2600.65  | 2575.05  | 2600.65  | 2611.35  | 5375.85     | 1908.80    | 435           | 448          | 926331898074      |
| CNX Realty        | 176.40   | ▼     | -1.60  | -0.90%  | 177.40   | 175.95   | 177.40   | 178.00   | 312.30      | 142.85     | 274           | 281          | 185361538447      |
| CNX Service       | 7702.80  | ▼     | -42.55 | -0.55%  | 7720.50  | 7688.05  | 7713.75  | 7745.35  | 7887.00     | 5440.60    | 458           | 447          | 111050958408      |
| CNX Smallcap      | 3219.80  | ▼     | -6.50  | -0.20%  | 3225.45  | 3210.70  | 3220.05  | 3226.30  | 3925.35     | 2508.95    | 455           | 413          | 798499190452      |
| DOL 100           | 1064.39  | ▼     | -5.27  | -0.49%  | 1066.73  | 1062.52  | 1066.73  | 1069.66  |             |            |               |              |                   |
| DOL 200           | 682.54   | ▼     | -3.04  | -0.44%  | 683.69   | 681.30   | 683.69   | 685.58   |             |            |               |              |                   |

## World Markets

Money Maker has provided this very useful feature to track World Markets behavior. Major Indices are updated. Here also facility for Short and Long view is provided.

To View World Market:

Click View>World Market > Short/Long View

The Index Information window will display the following details:

- Name
- Value
- Trend
- Change
- Percentage
- High
- Low
- Open
- Close
- Yearly High
- Yearly Low
- Time

The Following Indices are covered:

- CHINA SHANGHAI CO
- HANG SENG INDEX
- NIKKI 225
- STI
- TSEC Weighted Ind
- CAC 40
- FTSE 100
- NASDAQ COMPOSITE
- NASDAQ 100

World Markets (Short View):

| Name              | Value    | T... | Change  |
|-------------------|----------|------|---------|
| CHINA SHANGHAI CO | 2359.47  | ▼    | -5.87   |
| HANG SENG INDEX   | 16722.46 | ▼    | -869.95 |
| NIKKEI 225        | 8499.28  | ▼    | -201.01 |
| STI               | 2606.16  | ▼    | -69.00  |
| TSEC weighted ind | 7015.99  | ▼    | -209.39 |
| CAC 40            | 2981.96  |      | -45.69  |
| DAX               | 5502.02  |      | -137.56 |
| FTSE 100          | 5128.48  |      | -68.36  |
| NASDAQ Composite  | 2415.40  | ▼    | -65.36  |

World Markets (Long View):

| Name              | Value    | T... | Cha...  | Perc... | High     | Low      | Open     | Close    | Yearly ... | Yearly ... | Date    | Time |
|-------------------|----------|------|---------|---------|----------|----------|----------|----------|------------|------------|---------|------|
| CHINA SHANGHAI CO | 2359.47  | ▼    | -5.87   | -0.25%  | 2377.54  | 2348.22  | 2368.40  | 2365.34  | 2348.22    | 3186.72    | 03Oct11 | NA   |
| HANG SENG INDEX   | 16722.46 | ▼    | -869... | -4.95%  | 17179.20 | 16718.65 | 17179.20 | 17592.41 | 16999.50   | 24988.60   | 03Oct11 | NA   |
| NIKKEI 225        | 8499.44  | ▼    | -200... | -2.31%  | 8577.52  | 8455.67  | 8567.98  | 8700.29  | 1071.25    | 10891.60   | 03Oct11 | NA   |
| STI               | 2606.64  | ▼    | -68.52  | -2.56%  | 2644.30  | 2605.44  | 2642.68  | 2675.16  | 2627.24    | 3313.61    | 03Oct11 | NA   |
| TSEC weighted ind | 7013.81  | ▼    | -211... | -2.93%  | 7128.66  | 7005.95  | 7128.66  | 7225.38  | 6877.12    | 9220.69    | 03Oct11 | NA   |
| CAC 40            | 2981.96  |      | -45.69  | -1.51%  | 3021.97  | 2948.24  | 3009.26  | 2981.96  | 2693.21    | 4169.87    | 30Sep11 | NA   |
| DAX               | 5502.02  |      | -137... | -2.44%  | 5606.56  | 5438.55  | 5602.55  | 5502.02  | 4965.80    | 7600.41    | 30Sep11 | NA   |
| FTSE 100          | 5128.48  |      | -68.36  | -1.32%  | 5197.33  | 5072.30  | 5196.84  | 5128.48  | 4791.01    | 6105.77    | 30Sep11 | NA   |
| NASDAQ Composite  | 2415.40  | ▼    | -65.36  | -2.63%  | 2468.98  | 2415.07  | 2444.77  | 2480.76  | 2331.65    | 2887.75    | 01Oct11 | NA   |
| NASDAQ-100        | 2139.18  | ▼    | -58.50  | -2.66%  | 2185.61  | 2139.17  | 2167.24  | 2197.68  | 1963.68    | 2438.44    | 01Oct11 | NA   |

## Market Movement

Market Movement displays market trends of scrips on real time basis which is displayed at an interval of half an hour.

To View Market Movement:

1. Click **View > Market Movement**, Alternatively press **Shift + F12**. The Market movement of the scrip chosen in Price View will be displayed.
2. For any other scrip, choose Exchange from Filter Bar, choose Symbol and press Enter.

The following information is displayed:

- Time
- Open
- High
- Low
- Close
- Average Traded Price
- Volume

Market Movement:

| Time  | Open   | High   | Low    | Close  | Volume  | Averag... |
|-------|--------|--------|--------|--------|---------|-----------|
| 09:15 | 417.50 | 422.00 | 414.10 | 420.85 | 1032000 | 417.65    |
| 09:45 | 420.85 | 422.30 | 420.05 | 421.60 | 560500  | 421.13    |
| 10:15 | 421.55 | 424.75 | 421.50 | 424.00 | 585000  | 423.32    |
| 10:45 | 424.10 | 427.25 | 423.70 | 426.25 | 534500  | 425.51    |
| 11:15 | 426.45 | 427.10 | 425.00 | 426.80 | 388000  | 426.02    |
| 11:45 | 426.70 | 427.75 | 426.00 | 427.45 | 426500  | 426.97    |
| 12:15 | 427.25 | 427.95 | 425.50 | 425.55 | 359000  | 426.72    |
| 12:45 | 425.70 | 428.40 | 423.60 | 427.70 | 536000  | 425.59    |
| 01:15 | 427.85 | 428.65 | 427.35 | 428.65 | 83500   | 427.98    |

### Agile Signals

| Strategy    | Signal | Date    | Price  | Net    |
|-------------|--------|---------|--------|--------|
| +EMA 13 /55 | Buy    | 30Aug13 | 423.00 | -26.50 |
| -EMA 13/55  | Sell   | 07Nov13 | 419.00 | 22.50  |

MoneyMaker Client 2.0.0.0 GOLDMINE STOCKS PVT LTD

Index: CNX Nifty 6102.40 ▲ 0.75% 45.30 6112.95 60; SENSEX 20567... ▲ 0.72% 147.45 20606.38 20; BANK Nifty 10976... ▲ 0.71% 77.50 11062.15 10

| Symbol      | Las...  | T... | P...  | Avg...  | High    | Low     | Open    | Close   | Volu... |
|-------------|---------|------|-------|---------|---------|---------|---------|---------|---------|
| MPHASIS     | 396.50  | ▲    | 0.44  | 399.69  | 405.00  | 396.00  | 400.00  | 394.75  | 21712   |
| GRASIM      | 2637.00 | ▲    | 2.64  | 2614.22 | 2645.00 | 2576.10 | 2580.10 | 2569.15 | 34497   |
| OIL         | 479.20  | ▲    | 1.27  | 478.79  | 479.90  | 475.00  | 479.60  | 473.20  | 147261  |
| ADANIPO     | 35.00   | ▲    | 2.64  | 34.78   | 35.20   | 34.20   | 34.20   | 34.10   | 3232423 |
| RPPINFR     | 42.90   | ▲    | 0.97  | 41.66   | 41.90   | 40.45   | 41.00   | 41.20   | 8039    |
| CAREERP     | 91.20   | ▲    | 5.51  | 89.64   | 92.80   | 85.05   | 85.10   | 86.15   | 29130   |
| FDC         | 101.80  | ▲    | 0.64  | 102.33  | 103.25  | 100.80  | 102.00  | 101.15  | 135715  |
| ESSAROI     | 52.25   | ▲    | 0.29  | 52.19   | 52.55   | 52.00   | 52.25   | 52.05   | 132163  |
| GMRINFR     | 52.20   | ▲    | 0.29  | 52.19   | 52.55   | 52.00   | 52.25   | 52.05   | 132163  |
| Pharos      | 21.30   | ▲    | 0.29  | 21.30   | 21.20   | 21.30   | 21.20   | 21.30   | 3691086 |
| HEROMOTO... | 2079.90 | ▲    | 0.31  | 2089.36 | 2061.95 | 2047.00 | 2059.95 | 2051.90 | 209989  |
| GODREJPR... | 170.50  | ▲    | -0.13 | 170.96  | 173.00  | 169.50  | 173.00  | 171.50  | 105472  |
| STRTECH     | 21.35   | ▲    | -1.29 | 21.40   | 21.70   | 21.20   | 21.25   | 21.25   | 91324   |
| HDFC        | 808.75  | ▲    | 1.29  | 812.20  | 816.60  | 805.60  | 815.00  | 808.10  | 909623  |
| GSP         | 58.20   | ▲    | 0.34  | 58.09   | 58.80   | 57.40   | 57.40   | 57.10   | 40148   |
| TV18BRCST   | 22.30   | ▲    | 0.34  | 21.83   | 22.55   | 21.70   | 22.10   | 21.80   | 4312564 |
| INDHOTEL    | 47.85   | ▲    | 0.31  | 47.81   | 48.25   | 47.50   | 47.75   | 47.70   | 109494  |
| IOC         | 199.40  | ▲    | 0.34  | 200.55  | 201.70  | 198.25  | 198.25  | 199.65  | 148795  |
| JISL JALEQS | 69.00   | ▲    | -1.29 | 69.28   | 70.50   | 67.90   | 70.50   | 69.90   | 611319  |
| MARICO      | 211.20  | ▲    | 1.29  | 210.92  | 211.50  | 207.35  | 210.00  | 208.65  | 195549  |
| ALBK        | 89.35   | ▲    | 0.34  | 89.79   | 90.40   | 88.80   | 89.50   | 89.05   | 798778  |
| MOSERBAER   | 2.90    | ▲    | 1.72  | 2.89    | 3.00    | 2.80    | 2.95    | 2.90    | 347693  |
| MRPL        | 42.20   | ▲    | -1.51 | 42.62   | 43.10   | 42.15   | 42.80   | 42.95   | 93798   |
| NAVNETEDUL  | 53.60   | ▲    | 0.09  | 53.90   | 54.00   | 53.60   | 53.85   | 53.60   | 13411   |
| NATIONAL... | 37.40   | ▲    | 2.04  | 37.54   | 37.75   | 37.10   | 37.20   | 36.70   | 78356   |
| NOIDA TOLL  | 20.20   | ▲    | -0.49 | 20.21   | 20.35   | 20.05   | 20.30   | 20.35   | 78122   |
| NITLTD      | 22.45   | ▲    | 3.21  | 22.27   | 22.75   | 21.65   | 21.85   | 21.80   | 157010  |
| RALLIS      | 175.60  | ▲    | 2.06  | 175.67  | 177.70  | 172.00  | 173.30  | 172.20  | 201428  |
| ROLTA       | 61.95   | ▲    | 3.68  | 61.46   | 62.00   | 60.15   | 60.60   | 59.80   | 417336  |
| TECHM       | 1676.20 | ▲    | -0.78 | 1681.39 | 1705.55 | 1671.30 | 1696.80 | 1689.45 | 258474  |
| SAIL        | 68.55   | ▲    | 2.08  | 67.84   | 68.60   | 67.25   | 67.30   | 67.15   | 1902716 |
| SCI         | 35.90   | ▲    | 1.56  | 35.81   | 36.35   | 35.40   | 35.40   | 35.35   | 136574  |
| SKUMARSY... | 36.10   | ▲    | 1.56  | 35.81   | 36.35   | 35.40   | 35.40   | 35.35   | 136574  |

1104 Connected | NSECM 08846 : 31525 OPEN (2013227) CA2 PREOPEN | BSE 3020 : SCA\_CONTINUOUS/PCA (1314168)

12:34:09 NseCm - Financial Services (India) Limited (FFSIL), for acquiring 6,34,329  
 12:34:09 NseCm - Shah and his relatives, Shareholders and Promoters of Fortune

start | Inbox - prshah57@g... | MM MANUAL REVISE... | MoneyMaker Client 2... | 12:36 PM

MoneyMaker Client 2.0.0.0 GOLDMINE STOCKS PVT LTD

File View Market Orders Trades ScriptMaster Tools Information Links Window Help

Index

|            |          |         |        |          |    |
|------------|----------|---------|--------|----------|----|
| CNX Nifty  | 6098.30  | ▲ 0.68% | 41.20  | 6112.95  | 60 |
| SENSEX     | 20557... | ▲ 0.67% | 137.12 | 20606.38 | 20 |
| BANK Nifty | 10965... | ▲ 0.61% | 66.20  | 11062.15 | 10 |

28 Novemb

Market By Price F5  
 Snap Quote F9  
 Top Gainers Losers Ctrl+F10  
 Most Active Securities Shift+F10  
 Indian Markets  
 World Markets  
 Market Movement Shift+F12  
 Agile Signals F6  
 Corporate Actions F4  
 Radar  
 Pharos

| Las...  | T... | P...    | Avq...  | High    | Low     | Open    | Close   | Volu... | V...    |
|---------|------|---------|---------|---------|---------|---------|---------|---------|---------|
| 322.80  | ▲    | 0.28    | 324.80  | 326.80  | 322.00  | 326.70  | 321.90  | 3456589 | 11227   |
| 364.15  | ▲    | 2.30    | 363.22  | 365.80  | 359.00  | 361.00  | 355.95  | 2480625 | 9010    |
| 534.05  | ▲    | 1.24    | 533.53  | 536.60  | 531.00  | 534.75  | 527.50  | 629510  | 3359    |
| 617.00  | ▲    | 0.67    | 618.77  | 622.80  | 614.45  | 619.80  | 612.90  | 655572  | 4056    |
| 1045.70 | ▲    | 0.29    | 1053.28 | 1064.60 | 1042.50 | 1057.30 | 1042.65 | 1608198 | 16939   |
| 1775.35 | ▲    | 0.66    | 1779.72 | 1790.65 | 1769.40 | 1777.00 | 1763.70 | 639086  | 11374   |
| 3296.05 | ▲    | 0.08    | 3283.75 | 3312.75 | 3265.00 | 3301.40 | 3293.30 | 535200  | 17575   |
| 657.85  | ▲    | 0.66    | 659.40  | 663.00  | 654.00  | 655.60  | 653.55  | 848441  | 5595    |
| 57      | ▲    | 1144.80 | 1126.10 | 1135.60 | 1120.85 | 1120.85 | 963540  | 10942   |         |
| 17      | ▲    | 184.70  | 181.40  | 184.00  | 181.25  | 181.25  | 295993  | 542     |         |
| 70      | ▲    | 209.05  | 204.20  | 205.00  | 201.95  | 2428537 | 5020    |         |         |
| 96      | ▲    | 1074.40 | 1061.05 | 1065.00 | 1058.55 | 342194  | 3651    |         |         |
|         |      |         |         |         |         | 265.00  | 265.60  | 361249  | 977     |
|         |      |         |         |         |         | 153.80  | 151.70  | 1910495 | 2984    |
|         |      |         |         |         |         | 574.70  | 570.15  | 688318  | 3948    |
|         |      |         |         |         |         | 382.50  | 381.95  | 716820  | 2751    |
|         |      |         |         |         |         | 119.60  | 118.75  | 3472781 | 4162    |
|         |      |         |         |         |         | 227.25  | 227.80  | 941588  | 2147    |
|         |      |         |         |         |         | 1983.57 | 1996.55 | 1975.05 | 1993.10 |
|         |      |         |         |         |         | 126.90  | 129.70  | 124.40  | 125.40  |
|         |      |         |         |         |         | 255.55  | 261.20  | 243.15  | 243.15  |
|         |      |         |         |         |         | 472.85  | 475.00  | 470.50  | 471.00  |
|         |      |         |         |         |         | 149.68  | 152.70  | 146.80  | 147.25  |
|         |      |         |         |         |         | 176.75  | 178.10  | 174.70  | 174.70  |
|         |      |         |         |         |         | 958.25  | 964.70  | 946.00  | 947.00  |
|         |      |         |         |         |         | 398.90  | 400.65  | 395.90  | 395.90  |
|         |      |         |         |         |         | 401.69  | 405.05  | 399.65  | 403.10  |
|         |      |         |         |         |         | 1666.11 | 1673.20 | 1655.70 | 1669.00 |
|         |      |         |         |         |         | 421.66  | 426.35  | 418.05  | 422.10  |
|         |      |         |         |         |         | 410.21  | 414.00  | 406.70  | 408.15  |
|         |      |         |         |         |         | 367.22  | 370.60  | 364.00  | 366.40  |
|         |      |         |         |         |         | 851.27  | 855.80  | 843.10  | 843.10  |

Strategies

- Compose
- Open
- Save
- Save As

Blips View (Radar OFF)

Time Scrip Messa

1104 Connected NSECM 08846 : 31525\_OPEN (2013227) CA2 PREOPEN BSE 3020 : SCA\_CONTINUOUS/PCA (1314168)

12:55:19 NseCm - (<http://www.nseindia.com>) under Corporates > Latest Announcements

12:55:19 NseCm - and on the Extranet Server (/common/CorporateAnnouncements)

start | Inbox - prshah... | MM MANUAL R... | MoneyMaker Cli... | Amt Shah (1) | 12:56 PM

## Corporate Actions

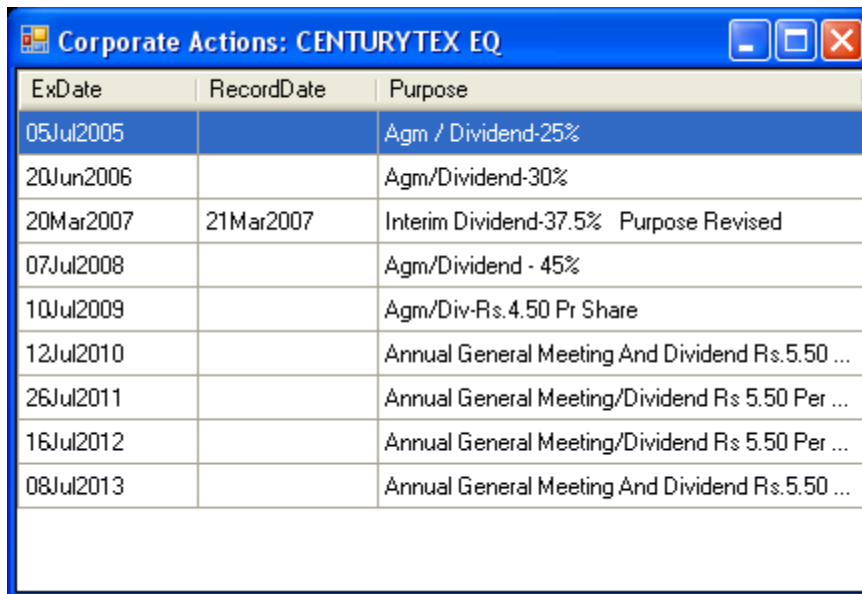

| ExDate    | RecordDate | Purpose                                         |
|-----------|------------|-------------------------------------------------|
| 05Jul2005 |            | Agm / Dividend-25%                              |
| 20Jun2006 |            | Agm/Dividend-30%                                |
| 20Mar2007 | 21Mar2007  | Interim Dividend-37.5% Purpose Revised          |
| 07Jul2008 |            | Agm/Dividend - 45%                              |
| 10Jul2009 |            | Agm/Div-Rs. 4.50 Pr Share                       |
| 12Jul2010 |            | Annual General Meeting And Dividend Rs.5.50 ... |
| 26Jul2011 |            | Annual General Meeting/Dividend Rs 5.50 Per ... |
| 16Jul2012 |            | Annual General Meeting/Dividend Rs 5.50 Per ... |
| 08Jul2013 |            | Annual General Meeting And Dividend Rs.5.50 ... |

## Radar

This is one of the most useful and innovative feature of Money Maker. It gives alerts on continuous basis on predefined alerts in a separate message window known as Blip View. These alerts are known as “BLIPS”. Some basic alerts are provided in the system such as New High or Low of the Day, Percentage Change > 3%, Percentage Change<-3% (Degree of % can be modified/changed) and many more. Whenever scrip makes a new High than a Blip will be fired displaying in Blip View a message with Time stamp stating 'Scrip\_ New High of the day\_LTP'. Facility is also given to create new Blips as per requirement. Multiple Blips view also can be opened based on price views, Blips scrips, etc.

To view Radar Blips:

Click Market > Radar.

This will open a new window showing:

- **Start** : Clicking will Start Radar and Blip will be displayed in Blip View
- **Stop**: Clicking will Stop Radar.
- **Show Blips (Ctrl + B)**: Clicking will display Blip View wherein blip fired messages will be displayed.
- **Blippers**: Clicking will open ‘Set Blippers’ window where predefined blippers which are previously downloaded (**File > Download > Misc > New Blippers**) are shown. For activating click on the Box in Active column and also choose from Three options given (any/all) how the message is to be displayed (1) In View (2) In Msg Bar (3) As Dialog. Right clicking on any blipper will open new window wherein options are given :
  - (1) Delete : For deleting Blipper
  - (2) Add New Blipper : For adding new blipper as per requirement
  - (3) Copy and Modify : Will copy the existing blipper and modify the same as Per requirement keeping original blipper intact.
  - (4) Modify: Will modify existing blipper.
- **Create Blipper**: Will create new blipper.

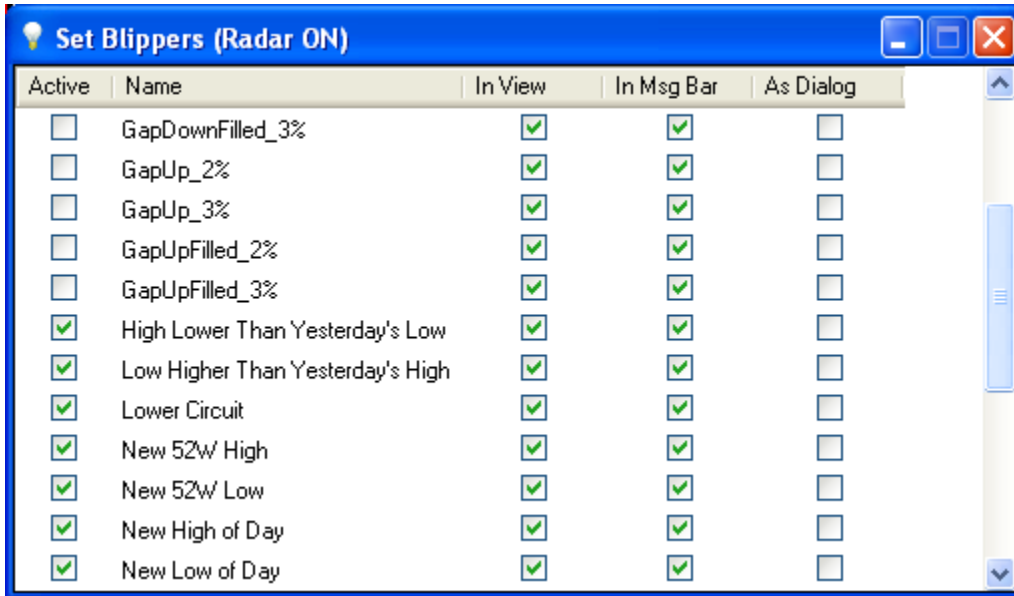

Create Blippers:

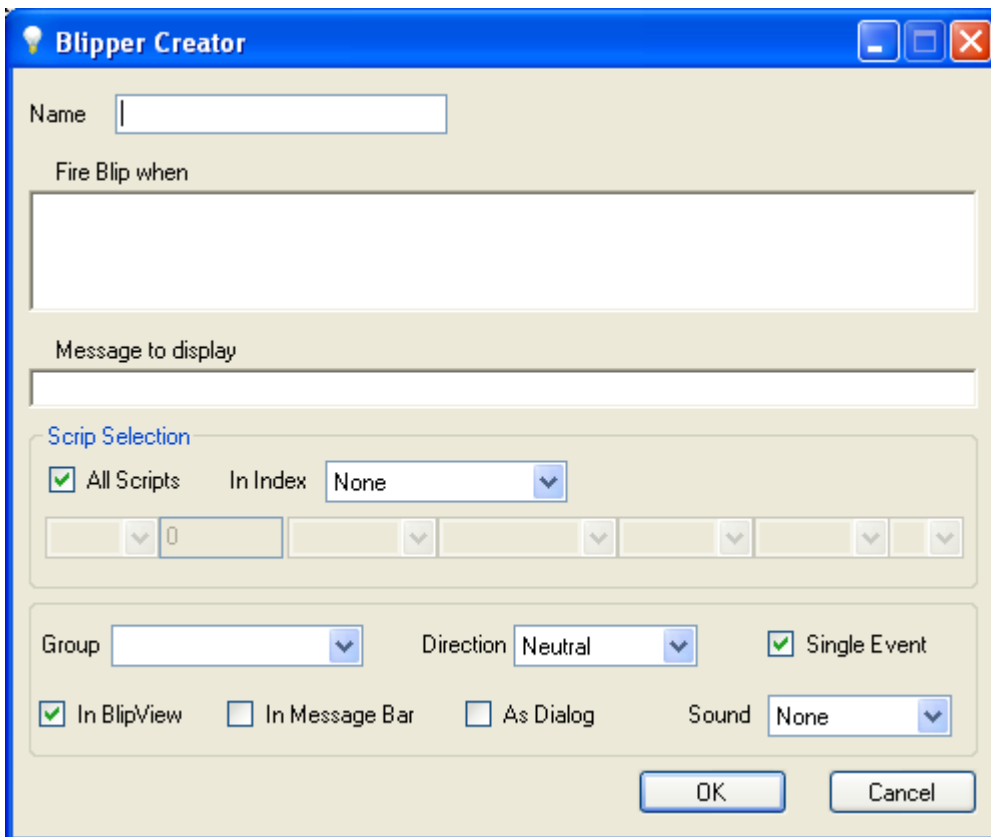

Blips View

| Time     | Scrip           | Message                     |
|----------|-----------------|-----------------------------|
| 10:49:44 | GODREJIND A     | New Low of Day 190.3        |
| 10:47:23 | AGARIND B       | New Low of Day 134          |
| 10:46:18 | AGARIND B       | New Low of Day 134.5        |
| 10:46:15 | BODALCHEM B     | New Low of Day 17           |
| 10:44:57 | NITINFIRE B     | New Low of Day 35.8         |
| 10:44:15 | IBREALEST EQ    | New Low of Day 70.35        |
| 10:44:14 | CENTURYTEX ...  | New Low of Day 295.7        |
| 10:44:14 | IBREALEST EQ    | New Low of Day 70.4         |
| 10:44:11 | CENTURYTEX ...  | New Low of Day 297          |
| 10:44:10 | CENTURYTEX ...  | New Low of Day 296.5        |
| 10:44:08 | CENTURYTEX ...  | New Low of Day 296.7        |
| 10:44:04 | CENTURYTEX ...  | New Low of Day 296.7        |
| 10:44:04 | ARSSINFRA EQ    | New High of Day 335.9       |
| 10:44:04 | CENTURYTEX ...  | New Low of Day 297.15       |
| 10:44:04 | HDIL EQ         | New Low of Day 93.1         |
| 10:44:03 | HDIL 25OCT11    | New Low of Day 93           |
| 10:44:00 | ARSSINFRA EQ    | New High of Day 335.8       |
| 10:44:00 | COALINDIA EQ    | New High of Day 330.85      |
| 10:43:09 | IBREALEST EQ    | New 52W Low @ 70.7          |
| 10:42:22 | RAJESHEXPO ...  | New High of Day 122.45      |
| 10:42:11 | RAJESHEXPO ...  | New High of Day 122.3       |
| 10:42:07 | RAJESHEXPO ...  | New High of Day 122         |
| 10:41:47 | RAJESHEXPO ...  | New High of Day 121.9       |
| 10:41:31 | GLORY B         | New Low of Day 3.38         |
| 10:41:19 | RAJESHEXPO ...  | New High of Day 121.8       |
| 10:41:15 | ADVANTA EQ      | New High of Day 362.6       |
| 10:41:14 | M&M 25OCT11 ... | New High of Day 15          |
| 10:41:14 | M&M 25OCT11 ... | Low > Yesterday's High of 0 |
| 10:41:14 | M&M 25OCT11 ... | Percent Change = -14.3 %    |

Personalizing Blip View:

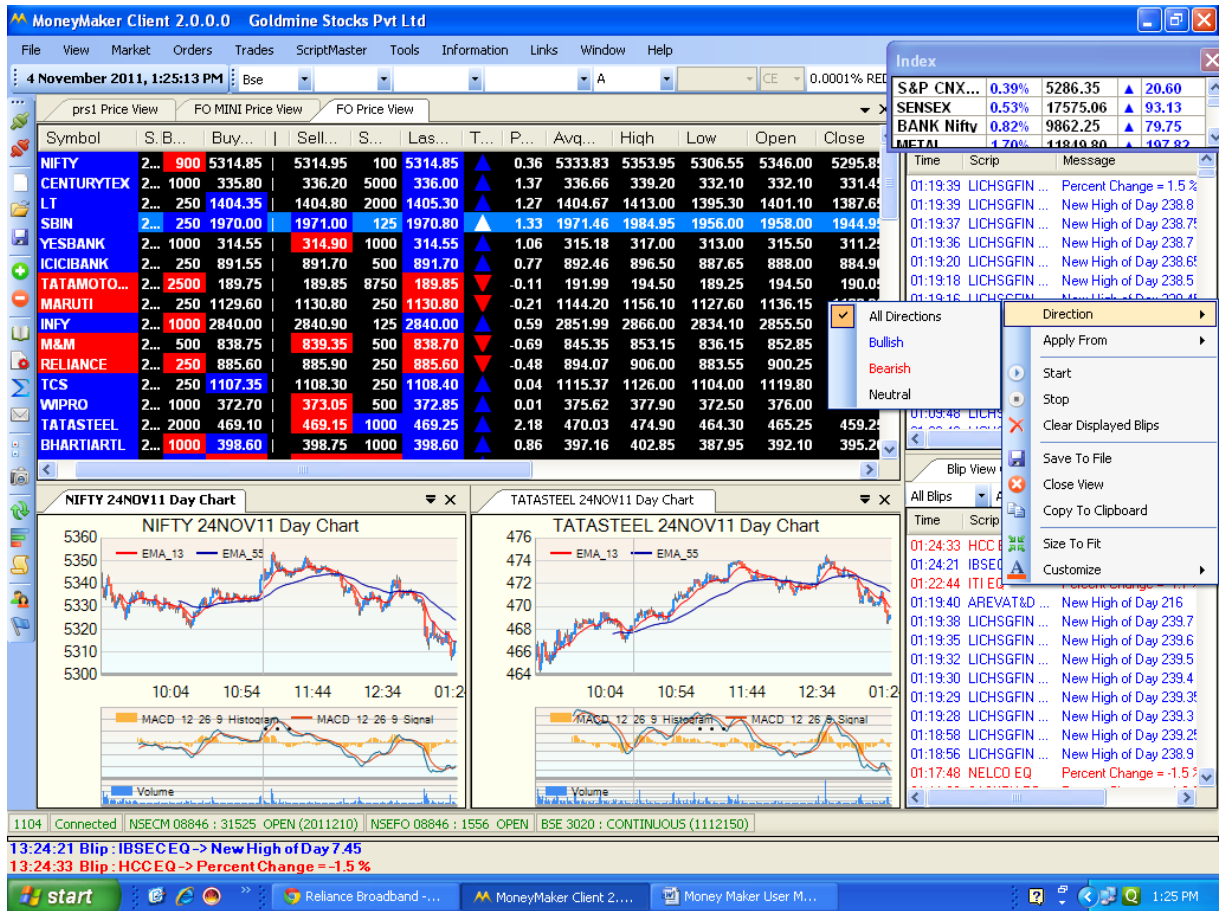

Right Clicking on Blips View will open a new window giving following options of how the Blipper View is to be displayed:

- 1> **Direction** : All Directions
  - Bullish (Displayed in Blue)
  - Bearish (Displayed in Red)
  - Neutral (Displayed in Black)
- 2> **Apply From** : From which Price View Blippers are desired. This is helpful when multiple price views are generated.
- 3> **Start**: For activating Blippers.
- 4> **Stop**: For Stopping Blippers.
- 5> **Clear Displayed Blips**: Will Clear Displayed Blips.

Personalizing Blip View:

- Top Right:** An Index window showing market indices such as S&P CNX (0.48%, 5290.80), SENSEX (0.60%, 17587.49), BANK Nifty (0.85%, 9865.65), and METAL (1.81%, 41866.90).
- Center:** A table of stock prices with columns for Symbol, S.B., Buy, Sell, S., Las., T., P., Avq., High, Low, Open, and Close. Stocks listed include NIFTY, CENTURYTEX, LT, SBIN, YESBANK, ICICIBANK, TATAMOTO, MARUTI, INFY, M&M, RELIANCE, TCS, WIPRO, TATASTEEL, and BHARTIARTL.
- Bottom Left:** Two day charts for NIFTY 24NOV11 and TATASTEEL 24NOV11. Each chart shows price movement with EMA\_13 and EMA\_55 lines, MACD 12 26 9 Histogram and Signal, and Volume.
- Bottom Right:** A context menu for blip views with options: Direction, Apply From, Start, Stop, Clear Displayed Blips, Save To File, Close View, Copy To Clipboard, Size To Fit, and Customize.
- Bottom Status Bar:** Shows connection status (1104 Connected), NSECM 08846: 31525 OPEN (2011210), NSEFO 08846: 1556 OPEN, and BSE 3020: CONTINUOUS (1112150). It also displays blip alerts: 13:24:21 Blip: IBSECEQ -> New High of Day 7.45 and 13:24:33 Blip: HCCCEQ -> Percent Change = -1.5%.

## Orders

Money Maker displays the following topics under Order menu:

- Place Buy Order
- Place Sell Order
- Order Book
- Order History
- Failed Orders
- Cached Orders
- MCX Multileg Orders
- (MCX COC)

### Place Buy Order

Placing of Buy orders can be done within the Price View. The Blue background implies a Buy Order Entry. Buy Order of the scrip highlighted in price view will be displayed on pressing of F1 or (+). You can change Exchange from drop down menu. Option is given in preferences to invoke Best 5 screen along with Buy/ Sale Order screen. This is one of the most User Friendly option provided by Money Maker as two separate screens of Best 5 and Order screen need not be invoked. Also choosing of RL/SL is given in sequence for faster Order processing (default is RL). Minimum lot quantity comes by default.

Place Buy Order:

1. Highlight the security in Price View.
2. Click Order > Place Buy Order or press F1 or press (+) or click toolbar icon.
3. The Buy Order Entry in **Blue color** is displayed.
4. Select appropriate values and order type.
5. Click **Submit** or press **Enter**.

Order screen can be invoked from any other screens.

Pressing **F1** on **Client code** in Buy/ Sale Order entry window will open Mini help window displaying Client code, his mobile no. and name etc.

Buy Order Entry (Derivatives):

| Qty | Price        | Order Type     |
|-----|--------------|----------------|
| 1   | 250 1088.40  | 1089.00 1250 1 |
| 1   | 250 1088.00  | 1089.95 250 1  |
| 1   | 250 1087.90  | 1090.00 250 1  |
| 3   | 750 1087.70  | 1090.55 250 1  |
| 1   | 1250 1087.65 | 1091.00 1500 2 |

81500 11:00:01 AM 72000

| Code  | Instrument | Symbol | Series | StrikePrice | Opt | P% | TotalQty | Price   | Pro/Cli | Client |
|-------|------------|--------|--------|-------------|-----|----|----------|---------|---------|--------|
| NseFO | 44610      | FUTSTK | MARUTI | 25OCT11     |     | 0  | 250      | 1089.00 | Cli     |        |

Type: RL TrigPrice: 0 DisQty: 0 Del/SqOff: Day Validity: Day Days: 0

Submit Clear

Buy Order Entry (Equities):

| Qty | Price     | Order Type   |
|-----|-----------|--------------|
| 1   | 90 365.40 | 365.50 55 2  |
| 1   | 33 365.35 | 365.55 10 1  |
| 1   | 49 365.30 | 365.60 200 1 |
| 1   | 50 365.25 | 365.70 527 6 |
| 1   | 10 365.20 | 365.75 55 3  |

77646 12:15:03 PM 197457

| Code  | Instrument | Symbol   | Series     | StrikePrice | Opt | P% | TotalQty | Price  | Pro/Cli | Client |
|-------|------------|----------|------------|-------------|-----|----|----------|--------|---------|--------|
| NseCm | 2882       | EQUITIES | RELCAPITAL | EQ          |     | 0  | 10       | 365.50 | Cli     | P601   |

Type: RL TrigPrice: 0 DisQty: 0 Del/SqOff: Day Validity: Day Days: 0

Submit Clear

### Place Sell Order

Placing of Sell orders can be done within the Price View. The Red background implies a Sell Order Entry. Sell Order of the scrip highlighted in price view will be displayed on pressing of F2 or (-). You can change Exchange from drop down menu. Option is given in preferences to invoke Best 5 screen along with Buy/ Sale Order screen. This is one of the most User Friendly option provided by Money Maker as two separate screens of Best 5 and Order screen need not be invoked. Also choosing of RL/SL is given in sequence for faster Order processing (default is RL). Minimum lot quantity comes by default.

Place Sell Order:

1. Highlight scrip in Price View.
2. Click Orders > Place Sell Orders or press F2 or press (-) or click toolbar icon ( ).
3. The Sell order Entry in **Red** color is displayed.
4. Select appropriate values and order type.
5. Click **Submit** or press **Enter**.

Order screen can be invoked from any other screens.

Pressing F1 on Client code in Buy/ Sale Order entry window will open Mini help window displaying Client code, Mobile no., Client name etc.

Sell Order Entry (Derivatives):

| Code  | Instrument | Symbol | Series    | StrikePrice | Opt | P% | TotalQty | Price | Pro/Cli | Client |
|-------|------------|--------|-----------|-------------|-----|----|----------|-------|---------|--------|
| NseFO | 44714      | FUTSTK | TATASTEEL | 25OCT11     |     |    | 0        | 500   | 428.50  | Cli    |

Sell Order Entry (Equities):

| Code  | Instrument | Symbol   | Series     | StrikePrice | Opt | P% | TotalQty | Price  | Pro/Cli | Client |
|-------|------------|----------|------------|-------------|-----|----|----------|--------|---------|--------|
| NseCm | 2882       | EQUITIES | RELCAPITAL | EQ          |     |    | 0        | 365.25 | Cli     | P601   |

MoneyMaker Client 2.0.0.0 GOLDMINE STOCKS PVT LTD

File View Market Orders Trades ScriptMaster Tools Information Links Window Help

Bse 511122 EQUITIES 1STCJUS T FIR CUST FUN

4 December 2013, 2:07:03 PM

prsl Price View MINI PR5 Price View RELCAPITAL EQ Day Chart RELINFRA EQ Day Chart ADANIENT

Index

|            |          |          |        |          |          |
|------------|----------|----------|--------|----------|----------|
| CNX Nifty  | 6179.10  | ▼ -0.37% | -22.75 | 6209.15  | 6178.91  |
| SENSEX     | 20779.00 | ▼ -0.36% | -75.58 | 20863.37 | 20779.00 |
| BANK Nifty | 11141.00 | ▼ -0.62% | -69.45 | 11216.05 | 11107.00 |

Symbol S. B... Buy... | S... Sell... Las... T... P... Avq... High Low Open Close Volu... | V...

|            |    |      |        |      |        |        |   |       |        |        |        |        |        |         |       |
|------------|----|------|--------|------|--------|--------|---|-------|--------|--------|--------|--------|--------|---------|-------|
| BHARTIARTL | EQ | 3    | 334.45 | 121  | 334.50 | 334.50 | ▲ | 1.06  | 335.05 | 336.75 | 329.10 | 329.10 | 331.00 | 2720902 | 9116  |
| DLF        | EQ | 2830 | 152.80 | 1000 | 152.90 | 153.00 | ▲ | -1.83 | 156.23 | 158.30 | 152.80 | 155.60 | 155.85 | 7435577 | 11617 |
| EXIDEIND   | EQ | 1418 | 113.10 | 43   | 113.15 | 113.10 | ▲ | 0.22  | 113.76 | 114.85 | 112.25 | 112.50 | 112.85 | 863815  | 983   |

YESBANK BUY ORDER ENTRY

|          |        |     |        |        |        |   |   |     |         |       |        |       |                       |
|----------|--------|-----|--------|--------|--------|---|---|-----|---------|-------|--------|-------|-----------------------|
| PNB      | 3      | 125 | 590.55 | 590.60 | 72     | 2 | ▲ | ±RS | -2.30   | Open  | 596.00 | DPR   | 533.65-652.15         |
| BANKBAR  | 3      | 110 | 590.50 | 590.70 | 3      | 1 | ▲ | %   | -0.4    | High  | 596.25 | 52W   | 475.35-1132.50        |
| ICICIBAN | 2      | 95  | 590.45 | 590.75 | 6      | 1 | ▲ | LTQ | 32      | Low   | 585.50 | ISIN  | INE044A01036          |
| SBIN     | 3      | 49  | 590.40 | 590.80 | 100    | 1 | ▲ | LTP | 590.60  | Close | 592.90 | Idx   | Nifty, Cnx100, Cnx... |
| INFY     | 1      | 28  | 590.35 | 590.85 | 100    | 1 | ▲ | LTT | 2:07:04 | FV    | 1      | Qty   |                       |
| HDFCBAN  | 124498 |     |        |        | 140817 |   |   | ATP | 589.68  | Lot   | 1      | Value | 0.00                  |
| AXISBAN  |        |     |        |        |        |   |   | Vol | 1106318 | Tick  | 0.05   | MTWV  | 0.00                  |
| ORIENTB  |        |     |        |        |        |   |   | Val | 6524    | Cap   | 207.1  | MTM   | 0.00                  |

19Sep13 = AGM/DIV-RS 2.50 PER SHARE  
BC Start = 23Sep13 BC End = 30Sep13

| Exch  | Code | Instrument | Symbol    | Series | Strike | Opt | P% | Qty | Price  | Pro/Cli | Client |
|-------|------|------------|-----------|--------|--------|-----|----|-----|--------|---------|--------|
| NseCm | 3351 | EQUITIES   | SUNPHARMA | EQ     |        |     |    | 0   | 590.45 |         |        |

| Type | TrigPrice | DisQty | Validity | GTD      | Settlor |
|------|-----------|--------|----------|----------|---------|
| RL   | 0         | 0      | Day      | 04-12-13 |         |

| Font | Re-use me                           | Retain Client                       | Show Best 5 Prices on New Order     | Show Best 5 Prices on Modification  | Preferences                         | Title Bar                           |
|------|-------------------------------------|-------------------------------------|-------------------------------------|-------------------------------------|-------------------------------------|-------------------------------------|
|      | <input checked="" type="checkbox"/> | <input checked="" type="checkbox"/> | <input checked="" type="checkbox"/> | <input checked="" type="checkbox"/> | <input checked="" type="checkbox"/> | <input checked="" type="checkbox"/> |

|            |    |      |         |     |         |         |   |       |         |         |         |         |         |         |       |
|------------|----|------|---------|-----|---------|---------|---|-------|---------|---------|---------|---------|---------|---------|-------|
| TCS        | EQ | 1    | 2021.10 | 2   | 2021.35 | 2021.60 | ▲ | 0.04  | 2021.07 | 2031.60 |         |         |         |         |       |
| WIPRO      | EQ | 378  | 493.45  | 75  | 493.60  | 493.45  | ▲ | 2.28  | 488.72  | 494.80  |         |         |         |         |       |
| PGIL       | EQ | 50   | 159.05  | 10  | 160.25  | 159.05  | ▲ | -0.06 | 160.40  | 163.70  |         |         |         |         |       |
| ADANIENT   | EQ | 996  | 260.90  | 989 | 268.95  | 260.90  | ▲ | 0.64  | 272.68  | 276.00  |         |         |         |         |       |
| ADANIPTS   | EQ | 939  | 155.50  | 50  | 155.65  | 155.50  | ▲ | -1.64 | 159.12  | 161.65  |         |         |         |         |       |
| BHEL       | EQ | 890  | 163.95  | 402 | 164.00  | 164.00  | ▲ | 0.00  | 163.98  | 165.40  |         |         |         |         |       |
| SSLT       | EQ | 587  | 184.45  | 752 | 184.50  | 184.50  | ▲ | 1.77  | 185.17  | 186.60  |         |         |         |         |       |
| TATASTEEL  | EQ | 300  | 412.70  | 882 | 412.95  | 412.95  | ▲ | 0.77  | 412.43  | 414.90  |         |         |         |         |       |
| TATAMOTORS | EQ | 1066 | 393.45  | 4   | 393.50  | 393.50  | ▲ | -1.39 | 397.54  | 400.80  | 393.10  | 397.30  | 399.05  | 3170284 | 12603 |
| MARUTI     | EQ | 90   | 1647.65 | 9   | 1647.85 | 1647.85 | ▲ | -0.93 | 1660.43 | 1669.80 | 1647.25 | 1652.30 | 1663.25 | 278028  | 4616  |
| RANBAXY    | EQ | 10   | 446.40  | 15  | 446.55  | 446.40  | ▲ | -1.52 | 453.38  | 460.90  | 446.00  | 454.00  | 453.30  | 1560304 | 7074  |
| RELINFRA   | EQ | 50   | 427.10  | 7   | 427.25  | 427.10  | ▲ | -0.76 | 430.38  | 433.30  | 426.55  | 426.55  | 430.35  | 1177948 | 5070  |
| RELCAPITAL | EQ | 200  | 379.70  | 300 | 379.90  | 379.90  | ▲ | -1.00 | 383.17  | 386.10  | 379.10  | 382.45  | 383.75  | 1487288 | 5699  |
| RELIANCE   | EQ | 4    | 858.45  | 106 | 858.60  | 858.60  | ▲ | -0.38 | 862.30  | 867.50  | 855.25  | 860.90  | 861.90  | 1118633 | 9646  |

1104 Connected NSECM08846 : 31525\_OPEN (2013231) CA2 PREOPEN BSE 3020 : SCA\_CONTINUOUS/PCA (1314172)

14:07:03 Blip : DLF EQ -> New Low of Day 152.8

14:07:03 Blip : BANKBARODAEQ -> New Low of Day 641.25

start | MoneyMa... | MoneyMa... | My Docum... | MM MANU... | 2:07 PM

MoneyMaker Client 2.0.0.0 GOLDMINE STOCKS PVT LTD

File View Market Orders Trades ScriptMaster Tools Information Links Window Help

Bse 511122 EQUITIES 1STCUS T FIR\_CUST\_FUN

4 December 2013, 2:11:53 PM

prsl Price View **MINI PRS Price View** RELCAPITAL EQ Day Chart RELINFRA EQ Day Chart ADANIEN

| Symbol     | S... | B... | Buy... | S... | Sell... | Las... | T... | P...  | Avg... | High   | Low    | Open   | Close  | Volu... | V...  |
|------------|------|------|--------|------|---------|--------|------|-------|--------|--------|--------|--------|--------|---------|-------|
| BHARTIARTL | EQ   | 147  | 332.85 | 101  | 332.90  | 332.90 |      | 0.57  | 334.98 | 336.75 | 329.10 | 329.10 | 331.00 | 2946238 | 9534  |
| DLF        | EQ   | 3040 | 153.40 | 2569 | 153.45  | 153.45 |      | -1.54 | 156.00 | 158.30 | 152.00 | 155.60 | 155.85 | 7996003 | 12474 |
| EXIDEIND   | EQ   | 109  | 113.05 | 75   | 113.10  | 113.05 |      | 0.18  | 113.73 | 114.85 | 112.25 | 112.50 | 112.85 | 901035  | 1025  |

Index

|            |          |        |        |          |          |
|------------|----------|--------|--------|----------|----------|
| CNX Nifty  | 6179.20  | -0.37% | -22.65 | 6209.15  | 6169.91  |
| SENSEX     | 20774.00 | -0.38% | -80.29 | 20863.37 | 20741.00 |
| BANK Nifty | 11146.00 | -0.58% | -64.65 | 11216.05 | 11107.00 |

BUY ORDER ENTRY

| Symbol   | Buy... | Sell... | Las... | T...   | P... | Avg... | High       | Low    | Open   | Close  | Volu...               | V... |
|----------|--------|---------|--------|--------|------|--------|------------|--------|--------|--------|-----------------------|------|
| PNB      | 2      | 40      | 276.05 | 276.25 | 5    | 1      | 282.15     | 282.45 | 282.15 | 282.45 | 252.55-308.65         |      |
| BANKBAR  | 4      | 320     | 276.00 | 276.35 | 263  | 4      | 275.20     | 275.20 | 275.20 | 275.20 | 52W 194.10-451.80     |      |
| ICICIBAN | 1      | 97      | 275.90 | 276.40 | 50   | 1      | 276.05     | 276.05 | 276.05 | 276.05 | ISIN INE055A01016     |      |
| SBIN     | 2      | 108     | 275.80 | 276.60 | 180  | 2      | 276.05     | 276.05 | 276.05 | 276.05 | Idx Cnx500, CnxMidcap |      |
| INFY     | 4      | 95      | 275.75 | 276.75 | 1000 | 1      | 276.05     | 276.05 | 276.05 | 276.05 | Qty                   |      |
| HDFCBAN  |        |         |        |        |      |        | ATP 278.98 | 278.98 | 278.98 | 278.98 | Value 0.00            |      |
| AXISBAN  |        |         |        |        |      |        | Vol 285602 | 285602 | 285602 | 285602 | MTWV 0.00             |      |
| ORIENTB  |        |         |        |        |      |        | Val 797    | 797    | 797    | 797    | MTM 0.00              |      |

08Jul13 = AGM/DIV-RS.5.50 PER SHARE  
BC Start = 10Jul13 BC End = 24Jul13

| Exch  | Code | Instrument | Symbol     | Series | Strike | Opt | P% | Qty | Price  | Pro/Cli | Client |
|-------|------|------------|------------|--------|--------|-----|----|-----|--------|---------|--------|
| NseCm | 625  | EQUITIES   | CENTURYTEX | EQ     |        |     |    | 1   | 275.95 | Cli     |        |

Type TrigPrice DisQty Validity GTD Settlor

RL 0 0 Day 04-12-13

Submit Clear

Order Entry Preferences

Exchange Bse

Default Pro/Cli Cli Default Price BestOffer Value Alert Rs. 100,000

Default ClientID And Ticks 0 Price Alert % 10

Confirm Order Default Qty/Lots 1 Price Protection % 1

Delete All Scrips OK

1104 Connected NSECM08846 : 31525\_OPEN (2013231) CA2 PREOPEN BSE 3020 : SCA\_CONTINUOUS/PCA (1314172)

14:11:48 Blip: ABIRLANUVD EQ -> New Low of Day 1227.05  
14:11:50 Blip: ABIRLANUVD EQ -> New Low of Day 1226.6

start Inb... Mo... Mo... My... MM... Ami... Ord... 2:11 PM

## Order Book

Order Book displays information of orders placed and status of the order for a particular scrip or for all instruments. Order Book is used for viewing, modifying and cancelling Buy/Sale orders. It gives details of partially filled order with quantity filled and remaining.

| Order Number | Exchange | Symbol    | Client ID | Series | Strike Price | Option Type | Book Type | Buy/Sale | Quantity | Price   | Status  | LTP     | Trigger Price    | Disclosed Quantity | Last Modified |            |
|--------------|----------|-----------|-----------|--------|--------------|-------------|-----------|----------|----------|---------|---------|---------|------------------|--------------------|---------------|------------|
| 15           | NseCm    | TCS       | P601      | EQ     | 0            | RL          | Sell      | 25       | 25       | 1225.00 | Pending | 1121.15 | 2011110976124232 | 0.00               | 0             | 12:08:0... |
| 14           | NseCm    | TCS       | P601      | EQ     | 0            | RL          | Buy       | 25       | 25       | 925.00  | Pending | 1121.15 | 2011110976121615 | 0.00               | 0             | 12:07:4... |
| 13           | NseCm    | RELIANCE  | P601      | EQ     | 0            | RL          | Buy       | 20       | 20       | 740.00  | Pending | 882.25  | 2011110951134538 | 0.00               | 0             | 12:07:0... |
| 12           | NseCm    | RELIANCE  | P601      | EQ     | 0            | RL          | Sell      | 20       | 20       | 1025.00 | Pending | 882.25  | 2011110951133558 | 0.00               | 0             | 12:06:5... |
| 11           | NseCm    | TATASTEEL | P601      | EQ     | 0            | RL          | Sell      | 50       | 50       | 550.00  | Pending | 469.10  | 2011110976108287 | 0.00               | 0             | 12:06:2... |
| 10           | NseCm    | TATASTEEL | P601      | EQ     | 0            | RL          | Buy       | 50       | 50       | 425.00  | Pending | 469.10  | 2011110976105738 | 0.00               | 0             | 12:06:0... |
| 9            | NseCm    | RPOWER    | F601      | EQ     | 0            | RL          | Sell      | 50       | 50       | 104.40  | Pending | 103.65  | 2011110951072319 | 0.00               | 0             | 11:55:3... |
| 8            | NseCm    | RPOWER    | B601      | EQ     | 0            | RL          | Sell      | 50       | 50       | 104.40  | Pending | 103.65  | 2011110951071466 | 0.00               | 0             | 11:55:2... |

At the bottom of the window, there is a summary: Pending Orders (8) BQ : 95 SQ : 195 Trades (None)

View Order Book:

1. Click **Orders > Order Book** or click toolbar icon ( ) or press **F3**. The Order Book is displayed with the **following details** which are divided in two parts. The upper part shows details of order placed whereas the lower part shows trades as they get executed and summary of Pending orders (Buy/ Sale) and Trades (Buy/Sale) is shown at bottom of the box
  - Exchange
  - Instrument
  - Symbol
  - Series
  - Strike Price
  - Option Type
  - Book Type
  - Buy/Sale
  - Quantity
  - Price
  - Quantity Remaining
  - Client ID
  - Status
  - Order Number
  - Trigger Price
  - Disclosed Quantity
  - Last Modified
  - Name
  - LTP
  - Reason
  - Good Till Date
  - Entry Date Time

- Reason Code
- Auction Code
- MinfillAon
- Flags
- Settlor
- ProClient
- TokenNo
- DayTrade
- UserID
- Branch Code
- Trader ID

Most of the above given fields are also shown in the lower part where trade as they get executed are shown.

2. Right-Click inside the Order Book and select View Filter and select from various options such as All, Pending, Unconfirmed, Executed, Cancelled, Rejected, Failed etc.
3. Modifying/Cancelling Order:
  - a. Click Order > Order Book. The Order Book is now displayed.
  - b. Select the pending order which is to be Modified/Cancelled.
  - c. For Modifying press Shift+F2 which will open order entry window, modify the order and click submit.
  - d. For Cancelling press Shift+F1 or Delete, you will be asked to confirm delete, clicking Yes will cancel the order.
  - e. For cancelling All Pending Orders, select Cancel All, you will be asked to confirm cancel all, clicking Yes will cancel all pending orders.

| Symbol     | Value    | Change   | Vol   | High     | Low      |
|------------|----------|----------|-------|----------|----------|
| CNX Nifty  | 6174.30  | ▲ 0.12%  | 7.65  | 6193.40  | 6170.31  |
| SENSEX     | 20765.00 | ▲ 0.27%  | 56.50 | 20825.72 | 20750.00 |
| BANK Nifty | 11082.00 | ▼ -0.05% | -5.05 | 11156.70 | 11076.00 |
| CNX Metal  | 2424.45  | ▲ 0.10%  | 2.50  | 2430.10  | 2417.20  |

| U... | Excha... | Cle... | Symbol | S... | Strik... | O... | B... | Bu... | Qty | QtyRe... | Disc... | Trigger... | Price  | LTP     | Status |
|------|----------|--------|--------|------|----------|------|------|-------|-----|----------|---------|------------|--------|---------|--------|
| 4    | NseCm    | C601   | ZEEL   | EQ   | 0        | RL   | Buy  | 50    | 50  | 0        | 0.00    | 257.00     | 282.55 | Pending |        |
| 3    | NseCm    | R601   | ZEEL   | EQ   | 0        | RL   | Buy  | 25    | 25  | 0        | 0.00    | 256.00     | 282.55 | Pending |        |
| 2    | NseCm    | P601   | ZEEL   | EQ   | 0        | RL   | Buy  | 25    | 25  | 0        | 0.00    | 255.00     | 282.55 | Pending |        |
| 1    | NseCm    | P601   | ZEEL   | EQ   | 0        | RL   | Buy  | 10    | 10  | 0        | 0.00    | 253.00     | 282.55 | Pending |        |

|                                                                         |        |
|-------------------------------------------------------------------------|--------|
| New Price                                                               | 255.50 |
| <input type="button" value="OK"/> <input type="button" value="Cancel"/> |        |

MoneyMaker Client 2.0.0.0 GOLDMINE STOCKS PVT LTD

File View Market Orders Trades ScriptMaster Tools Information Links Window Help

Bse 511122 EQUITIES 1STCUS T FIR\_CUST\_FUN

20 December 2013, 9:21:07 AM

prsl Price View MINI PRS Price View

| Symbol     | S... | B... | Buy... | S... | Sell... | Las... | T... | P...  | Avq... | High   | Low    | Open   | Close  | Vol... | V... |
|------------|------|------|--------|------|---------|--------|------|-------|--------|--------|--------|--------|--------|--------|------|
| BHARTIARTL | EQ   | 334  | 322.05 | 112  | 322.25  | 322.30 |      | -0.39 | 322.94 | 325.15 | 321.55 | 324.00 | 323.55 | 119859 | 38   |
| YESBANK    | EQ   | 45   | 352.50 | 1    | 352.55  | 352.50 |      |       | 352.07 | 355.00 | 350.85 | 354.00 | 354.50 | 103174 | 70   |

Index

|            |          |          |       |          |          |
|------------|----------|----------|-------|----------|----------|
| CNX Nifty  | 6175.30  | ▲ 0.14%  | 8.65  | 6193.40  | 6170.31  |
| SENSEX     | 20766... | ▲ 0.28%  | 57.55 | 20825.72 | 20750... |
| BANK Nifty | 11086... | ▼ -0.01% | -1.40 | 11156.70 | 11076... |
| CNX Metal  | 2425.50  | ▲ 0.15%  | 3.55  | 2430.10  | 2417.21  |

ORDERS BOOK

All Exchs All Clients All B/S All Books All Nos ZEEL EQ

| U... | Excha... | Cle... | Symbol | S... | Strik... | O... | Bu... | Qty | QtyRe... | Disc... | Trigger... | Price  | LTP   | Status  |
|------|----------|--------|--------|------|----------|------|-------|-----|----------|---------|------------|--------|-------|---------|
| 1    | NseCm    | P601   | ZEEL   | EQ   | 0        | RL   | Buy   | 10  | 10       | 0       | 0.00       | 255.50 | 282.3 | Pending |
| 3    | NseCm    | R601   | ZEEL   | EQ   | 0        | RL   | Buy   | 25  | 25       | 0       | 0.00       | 255.50 | 282.3 | Pending |
| 2    | NseCm    | P601   | ZEEL   | EQ   | 0        | RL   | Buy   | 25  | 25       | 0       | 0.00       | 255.50 | 282.3 | Pending |
| 4    | NseCm    | C601   | ZEEL   | EQ   | 0        | RL   | Buy   | 50  | 50       | 0       | 0.00       | 255.50 | 282.3 | Pending |

Exchange Symbol S... Stri... O... Bu... Qty Price ClientID TradeNu... O... R... OrderNumber Time

Pending Orders for ZEEL EQ (4) Buy Qty: 110 Buy Value: Rs 28105 Trades (None)

1104 Connected NSECM 08846 : 31525\_OPEN (2013243) | BSE 3020 : CONTINUOUS (1314184)

09:21:06 B lip: BHEL EQ -> New High of Day 163.25  
09:21:07 B lip: BHEL EQ -> New High of Day 163.3

start | InBox (4) - prs... | MoneyMaker Cl... | My Documents | MM MANUAL R... | 9:21 AM

## Order History

It shows Transaction Sequence per order giving Exchange Order No.

View Order History:

1. Click Orders > Order History or press F7.
2. Entering Exchange Order No in upper box and pressing Enter will display full transaction sequence for that order

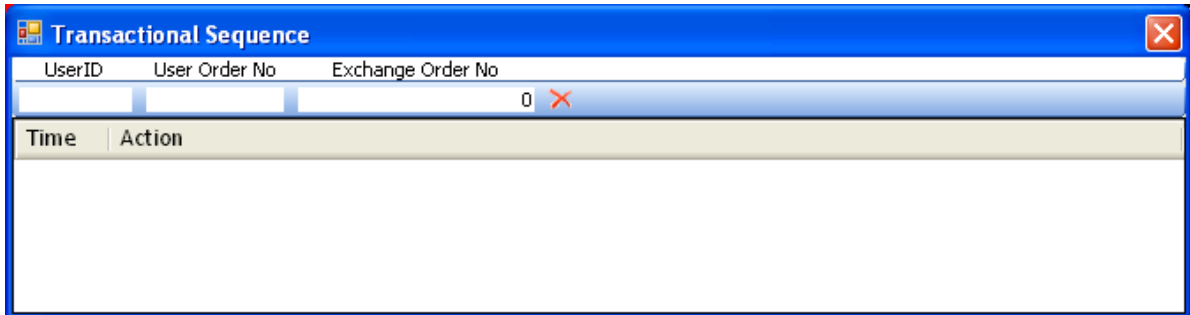

| UserID | User Order No | Exchange Order No |
|--------|---------------|-------------------|
|        |               | 0                 |

| Time | Action |
|------|--------|
|------|--------|

## Failed Orders

Here we can view history of all failed orders exchange-wise, client-wise, and instrument-wise. It also displays the reason for RMS failure.

View Failed Orders:

Click Orders > Failed Orders or press Shift+F3.

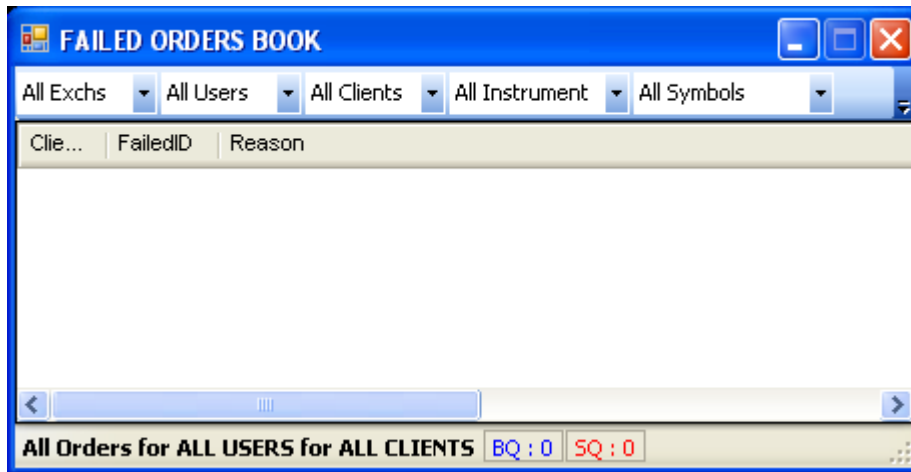

### Cached Orders

MoneyMaker Client 2.0.0.0 GOLDMINE STOCKS PVT LTD

File View Market Orders Trades ScriptMaster Tools Information Links Window Help

Bse 511122 EQUITIES 1STCUS T FIR CUST FUN

20 December 2013, 9:29:13 AM

prsl Price View MINI PRS Price View

| Symbol     | S  | B... | Buy...  | S... | Sell... | Las...  | T... | P...  | Avg...  | High    | Low     | Open    | Close   | Vol... | V... |
|------------|----|------|---------|------|---------|---------|------|-------|---------|---------|---------|---------|---------|--------|------|
| BHARTIARTL | EQ | 50   | 322.55  | 1157 | 322.60  | 322.60  | ▲    | -0.29 | 323.03  | 325.15  | 321.55  | 324.00  | 323.55  | 176736 | 57   |
| YESBANK    | EQ | 188  | 365.10  | 198  | 365.15  | 365.10  | ▲    | 0.16  | 364.05  | 366.00  | 360.85  | 364.00  | 364.50  | 316851 | 115  |
| BANKBARODA | EQ | 397  | 639.60  | 55   | 639.80  | 639.60  | ▲    | 0.15  | 635.87  | 640.00  | 632.45  | 635.55  | 638.65  | 88992  | 56   |
| ICICIBANK  | EQ | 155  | 1072.05 | 28   | 1072.30 | 1072.30 | ▲    | 0.83  | 1071.23 | 1078.45 | 1065.90 | 1070.00 | 1063.50 | 321131 | 344  |

Index

|            |          |         |       |          |         |
|------------|----------|---------|-------|----------|---------|
| CNX Nifty  | 6176.10  | ▲ 0.15% | 9.45  | 6193.40  | 6170.3  |
| SENSEX     | 20745... | ▲ 0.18% | 37.32 | 20825.72 | 20745.. |
| BANK Nifty | 11109... | ▲ 0.20% | 21.65 | 11156.70 | 11074.. |
| CNX Metal  | 2426.95  | ▲ 0.21% | 5.00  | 2430.10  | 2417.2  |

Bulk Orders (4)

| Exch  | Symbol | BuySell | Code | Se... | Client | StrikePri... | OptionT... | Protect... | Qty | Price | Trigger | DiscQty | OrderType |
|-------|--------|---------|------|-------|--------|--------------|------------|------------|-----|-------|---------|---------|-----------|
| NseCm | ZEEL   | Buy     | 3812 | EQ    | P601   |              |            |            | 1   | 256   | 0       | 0       | Day       |
| NseCm | ZEEL   | Buy     | 3812 | EQ    | P601   |              |            |            | 1   | 10    | 256.7   | 0       | Day       |
| NseCm | ZEEL   | Buy     | 3812 | EQ    | R601   |              |            |            | 1   | 20    | 257     | 0       | Day       |
| NseCm | ZEEL   | Buy     | 3812 | EQ    | C601   |              |            |            | 1   | 30    | 258     | 0       | Day       |

Name:  Check Alerts

| B/S | Exchange | Code | Instrument | Symbol | Series | StrikePrice | Dpt | TotalQty | Price | Pro/Cli | Client |
|-----|----------|------|------------|--------|--------|-------------|-----|----------|-------|---------|--------|
| B   | NseCm    | 3812 | EQUITIES   | ZEEL   | EQ     |             |     | 30       | 258   | Cl      | C601   |

SSL Type TrigPrice DisQty Validity Days Del/SqOff P%

| TAT    | RL    | 0 | 0 | Day | 0 | Delivers | 1 |
|--------|-------|---|---|-----|---|----------|---|
| Submit | Clear |   |   |     |   |          |   |

|            |    |     |         |     |         |         |   |       |         |         |         |         |         |        |     |
|------------|----|-----|---------|-----|---------|---------|---|-------|---------|---------|---------|---------|---------|--------|-----|
| MARUTI     | EQ | 135 | 1787.20 | 23  | 1787.45 | 1787.20 | ▲ | 0.37  | 1789.44 | 1795.00 | 1781.55 | 1795.00 | 1780.55 | 128237 | 229 |
| RANBAXY    | EQ | 117 | 457.45  | 5   | 457.50  | 457.45  | ▲ | 1.67  | 455.26  | 457.75  | 451.05  | 453.00  | 449.95  | 336223 | 153 |
| RELINFRA   | EQ | 90  | 411.50  | 23  | 411.65  | 411.65  | ▲ | -0.39 | 411.67  | 415.35  | 408.50  | 413.00  | 413.25  | 218253 | 89  |
| RELCAPITAL | EQ | 75  | 345.40  | 225 | 345.50  | 345.45  | ▲ | 0.60  | 344.78  | 346.05  | 342.70  | 343.65  | 343.40  | 346915 | 119 |

1104 Connected NSECM 08846 : 31525 OPEN (2013243) BSE 3020 : CONTINUOUS (1314184)

09:29:13 Blip: AXISBANK EQ -> New High of Day 1264.55  
09:29:13 Blip: FINANTECH EQ -> New High of Day 165.7

start | Inbox (5) - prs... | MoneyMaker Cl... | My Documents | MM MANUAL R... | 9:29 AM

MoneyMaker Client 2.0.0.0 GOLDMINE STOCKS PVT LTD

File View Market Orders Trades ScriptMaster Tools Information Links Window Help

Bse 511122 EQUITIES 1STCUS T FIR\_CUST\_FUN

20 December 2013, 9:30:13 AM

prsl Price View MINI PRS Price View

| Symbol     | S. | B... | Buy...  | S... | Sell... | Las...  | T... | P...  | Avq...  | High    | Low     | Open    | Close   | Vol... | V... |
|------------|----|------|---------|------|---------|---------|------|-------|---------|---------|---------|---------|---------|--------|------|
| BHARTIARTL | EQ | 123  | 322.60  | 55   | 322.80  | 322.85  |      | -0.22 | 323.02  | 325.15  | 321.55  | 324.00  | 323.55  | 183293 | 59   |
| YESBANK    | EQ | 837  | 364.85  | 2696 | 365.00  | 365.00  |      | 0.14  | 364.10  | 366.00  | 360.85  | 364.00  | 364.50  | 332864 | 121  |
| BANKBARODA | EQ | 12   | 640.30  | 5    | 640.40  | 640.30  |      | 0.26  | 636.21  | 640.70  | 632.45  | 635.55  | 638.65  | 97354  | 61   |
| ICICIBANK  | EQ | 65   | 1073.10 | 40   | 1073.40 | 1073.10 |      | 0.90  | 1071.27 | 1078.45 | 1065.90 | 1070.00 | 1063.50 | 329838 | 353  |

Bulk Orders (4)

| Exch  | Symbol | Buy/Sell | Code | Se... | Client | StrikePri... | OptionT... | Protecti... | Qty | Price | Trigger | DiscQty | OrderType |
|-------|--------|----------|------|-------|--------|--------------|------------|-------------|-----|-------|---------|---------|-----------|
| NseCm | ZEEL   | Buy      | 3812 | EQ    | P601   |              |            | 1           | 25  | 256   | 0       | 0       | Day       |
| NseCm | ZEEL   | Buy      | 3812 | EQ    | P601   |              |            | 1           | 10  | 256.7 | 0       | 0       | Day       |
| NseCm | ZEEL   | Buy      | 3812 | EQ    | R601   |              |            | 1           | 20  | 257   | 0       | 0       | Day       |
| NseCm | ZEEL   | Buy      | 3812 | EQ    | C601   |              |            | 1           | 30  | 258   | 0       | 0       | Day       |

Name:  Check Alerts

| B/S | Exchange | Code | Instrument | Symbol | Series | StrikePrice | Dpt | TotalQty | Price | Pro/Ci | Client |
|-----|----------|------|------------|--------|--------|-------------|-----|----------|-------|--------|--------|
| B   | NseCm    | 3812 | EQUITIES   | ZEEL   | EQ     |             |     | 30       | 258   |        | C601   |

SSL Type TripPrice DisQty Validity Days Del/SqDiff P%

| TAT    | RL    | 0 | 0 | Day | 0 | Deliver | 1 |
|--------|-------|---|---|-----|---|---------|---|
| Submit | Clear |   |   |     |   |         |   |

| Symbol  | S. | B... | Buy...  | S... | Sell... | Las...  | T... | P... | Avq...  | High    | Low     | Open    | Close   | Vol... | V... |
|---------|----|------|---------|------|---------|---------|------|------|---------|---------|---------|---------|---------|--------|------|
| MARUTI  | EQ | 6    | 1785.30 | 25   | 1785.95 | 1786.00 |      | 0.31 | 1789.32 | 1795.00 | 1781.55 | 1795.00 | 1780.55 | 133226 | 238  |
| RANBAXY | EQ | 25   | 457.80  | 310  | 458.20  | 458.20  |      | 1.83 | 455.54  | 458.50  | 451.05  | 453.00  | 449.95  | 372752 | 169  |

Auction 2 Market has opened for session: 1 dated 20 DEC 2013.

1104 Connected NSECM08846 : 31525\_OPEN (2013243) CA2 PREOPEN BSE 3020 : CONTINUOUS/PCA (1314184)

09:30:12 Blip : BANKBARODA EQ -> New High of Day 640.7  
 09:30:12 Blip : ANDHRABANK EQ -> New High of Day 59.5

start     9:30 AM

MoneyMaker Client 2.0.0.0 GOLDMINE STOCKS PVT LTD

File View Market Orders Trades ScriptMaster Tools Information Links Window Help

**Index**

|            |          |         |       |          |          |
|------------|----------|---------|-------|----------|----------|
| CNX Nifty  | 6178.20  | ▲ 0.19% | 11.55 | 6193.40  | 6170.31  |
| SENSEX     | 20764.00 | ▲ 0.27% | 55.78 | 20825.72 | 20745.00 |
| BANK Nifty | 11114.00 | ▲ 0.25% | 27.45 | 11156.70 | 11074.00 |
| CNX Metal  | 2426.05  | ▲ 0.17% | 4.10  | 2430.10  | 2417.20  |

**Modify Cached Order**

New Price = 375

New Scrip = NseCm 16921 EQUITIES RELINFRA EQ

OK Close

**Bulk Orders (4)**

| Exch  | Symbol | BuySell | Code | Se... | Client | StrikePri... | OptionT... | Protecti... | Qty | Price | Trigger | DiscQty | OrderType |
|-------|--------|---------|------|-------|--------|--------------|------------|-------------|-----|-------|---------|---------|-----------|
| NseCm | ZEEL   | Buy     | 3812 | EQ    | P601   |              |            |             | 1   | 25    | 256     | 0       | Day       |
| NseCm | ZEEL   | Buy     | 3812 | EQ    | P601   |              |            |             | 1   | 10    | 256.7   | 0       | Day       |
| NseCm | ZEEL   | Buy     | 3812 | EQ    | R601   |              |            |             | 1   | 20    | 257     | 0       | Day       |
| NseCm | ZEEL   | Buy     | 3812 | EQ    | C601   |              |            |             | 1   | 30    | 258     | 0       | Day       |

Name:  Check Alerts

| B/S | Exchange | Code | Instrument | Symbol | Series | StrikePrice | Dpt | TotalQty | Price | Pro/Cli | Client |
|-----|----------|------|------------|--------|--------|-------------|-----|----------|-------|---------|--------|
| B   | NseCm    | 3812 | EQUITIES   | ZEEL   | EQ     |             |     | 30       | 258   | Cl      | C601   |

Type TrigPrice DisQty Validity Days Del/SqOff P%

RL 0 0 Day 0 Delivered 1

1104 Connected NSECM08846 : 31525\_OPEN (2013243) CA2 PREOPEN BSE 3020 : CONTINUOUS/PCA (1314184)

09:31:33 Blip : BANKBARODA EQ -> New High of Day 640.85  
09:31:34 Blip : DEN EQ -> New High of Day 153.9

start | MoneyMa... | My Docu... | MM MANU... | Modify Ca... | 9:31 AM

**Confirm Changes**

Script: RELINFRA EQ  
Price: 375

**Bulk Orders (4)**

| Exch  | Symbol   | BuySell | Code | Se... | Client | StrikePri... | OptionT... | Protecti... | Qty | Price | Trigger | DiscQty | OrderType |
|-------|----------|---------|------|-------|--------|--------------|------------|-------------|-----|-------|---------|---------|-----------|
| NseCm | RELIN... | Buy     | 553  | EQ    | P601   |              |            |             | 1   | 25    | 375     | 0       | Day       |
| NseCm | RELIN... | Buy     | 553  | EQ    | P601   |              |            |             | 1   | 10    | 375     | 0       | Day       |
| NseCm | RELIN... | Buy     | 553  | EQ    | R601   |              |            |             | 1   | 20    | 375     | 0       | Day       |
| NseCm | RELIN... | Buy     | 553  | EQ    | C601   |              |            |             | 1   | 30    | 375     | 0       | Day       |

Name:  Check Alerts

| B/S | Exchange | Code | Instrument | Symbol | Series | StrikePrice | Dpt | TotalQty | Price | Pro/Cli | Client |
|-----|----------|------|------------|--------|--------|-------------|-----|----------|-------|---------|--------|
| B   | NseCm    | 3812 | EQUITIES   | ZEEL   | EQ     |             |     | 30       | 258   | Cl      | C601   |

Type TrigPrice DisQty Validity Days Del/SqOff P%

RL 0 0 Day 0 Delivered 1

## Spread Orders

Shifting of future positions becomes hassle free and as per predetermined spread of user using facility of "Spread Orders". In scrip selector select exchange than instrument type as "FUTSPD" select scrip and spread period and press enter. This will list chosen spread scrip in your price view. Select F1 for Buy Spread (For selling current month and buying next month) or F2 for Sell Spread (For buying current month and selling next month) fill in quantity and Price at which you want the spread to be executed and press enter. Whenever the difference between two series matches the price than both trades will be executed.

| BUY SPREAD ORDER ENTRY for BANKNIFTY Dec13Jan14 FUTURES SPREAD |       |       |        |           |         |  |      |     |       |
|----------------------------------------------------------------|-------|-------|--------|-----------|---------|--|------|-----|-------|
| Leg 1                                                          | NseFO | 37294 | FUTIDX | BANKNIFTY | 26DEC13 |  | Sell | Qty | Price |
| Leg 2                                                          | NseFO | 44076 | FUTIDX | BANKNIFTY | 30JAN14 |  | Buy  | 25  | 86.75 |

## Trades

Money Maker displays the following topics under Trades menu:

- Trades
- Net Positions
- Modified Trades
- Historical Trades
- Ex : Exercise

## Exercise Book

| Symbol     | S  | B    | EX      | T       | P | Avg | High | Low | Open | Close | Volume | ... |
|------------|----|------|---------|---------|---|-----|------|-----|------|-------|--------|-----|
| BHARTIARTL | EQ | 1    | 156.30  | 156.30  |   |     |      |     |      |       |        |     |
| DLF        | EQ | 366  | 156.20  | 156.30  |   |     |      |     |      |       |        |     |
| EXIDEIND   | EQ | 1900 | 114.25  | 114.25  |   |     |      |     |      |       |        |     |
| YESBANK    | EQ | 312  | 371.15  | 371.20  |   |     |      |     |      |       |        |     |
| PNB        | EQ | 67   | 557.25  | 557.25  |   |     |      |     |      |       |        |     |
| BANKBARODA | EQ | 2    | 649.30  | 649.30  |   |     |      |     |      |       |        |     |
| ICICIBANK  | EQ | 9    | 1065.45 | 1065.40 |   |     |      |     |      |       |        |     |
| SBI        | EQ | 6    | 1809.10 | 1809.00 |   |     |      |     |      |       |        |     |
| INFY       | EQ | 54   | 3372.90 | 3372.90 |   |     |      |     |      |       |        |     |
| HDFCBANK   | EQ | 4    | 657.05  | 657.00  |   |     |      |     |      |       |        |     |
| AXISBANK   | EQ | 26   | 1190.45 | 1190.45 |   |     |      |     |      |       |        |     |
| ORIENTBANK | EQ | 152  | 193.90  | 193.90  |   |     |      |     |      |       |        |     |
| LICHSGFIN  | EQ | 167  | 203.75  | 203.90  |   |     |      |     |      |       |        |     |
| HCLTECH    | EQ | 4    | 1112.55 | 1112.60 |   |     |      |     |      |       |        |     |
| CENTURYTEX | EQ | 1418 | 278.30  | 278.30  |   |     |      |     |      |       |        |     |
| SUNPHARMA  | EQ | 146  | 588.50  | 588.55  |   |     |      |     |      |       |        |     |
| HINDALCO   | EQ | 1087 | 122.85  | 122.85  |   |     |      |     |      |       |        |     |
| TITAN      | EQ | 1264 | 226.00  | 226.10  |   |     |      |     |      |       |        |     |
| TCS        | EQ | 8    | 2015.65 | 2016.20 |   |     |      |     |      |       |        |     |
| WIPRO      | EQ | 29   | 486.65  | 486.70  |   |     |      |     |      |       |        |     |
| PGIL       | EQ | 25   | 150.20  | 159.50  |   |     |      |     |      |       |        |     |
| ADANIENIT  | EQ | 142  | 272.85  | 272.95  |   |     |      |     |      |       |        |     |
| ADANIPORTS | EQ | 195  | 159.55  | 159.70  |   |     |      |     |      |       |        |     |
| BHEL       | EQ | 244  | 163.30  | 163.30  |   |     |      |     |      |       |        |     |
| SSLT       | EQ | 333  | 185.95  | 186.10  |   |     |      |     |      |       |        |     |
| TATASTEEL  | EQ | 306  | 411.85  | 411.90  |   |     |      |     |      |       |        |     |
| TATAMOTORS | EQ | 81   | 399.15  | 399.15  |   |     |      |     |      |       |        |     |
| MARUTI     | EQ | 2    | 1667.30 | 1667.35 |   |     |      |     |      |       |        |     |
| RANBAXY    | EQ | 26   | 450.30  | 450.45  |   |     |      |     |      |       |        |     |
| RELIINFRA  | EQ | 386  | 430.60  | 430.75  |   |     |      |     |      |       |        |     |
| RELCAPITAL | EQ | 679  | 383.20  | 383.50  |   |     |      |     |      |       |        |     |
| RELIANCE   | EQ | 3    | 865.10  | 865.30  |   |     |      |     |      |       |        |     |

Index Table:

| Index      | Value    | % Change | Change | High     | Low      |
|------------|----------|----------|--------|----------|----------|
| CNX Nifty  | 6191.00  | -0.17%   | -10.85 | 6201.95  | 6180.04  |
| SENSEX     | 20814.00 | -0.19%   | -40.28 | 20854.57 | 20789.00 |
| BANK Nifty | 11151.00 | -0.53%   | -59.35 | 11187.00 | 11107.00 |

Messages:

- 11:30:38 Blip : BGRENERGY EQ -> New High of Day 126.5
- 11:30:38 Blip : IRB EQ -> New High of Day 95.95

## Trades Book

Trade Book displays daily transactions and its details. **The Buy transactions are displayed in Blue color and Sell transactions are displayed in Red color.** Trades are displayed in chronological order and Filter facility is available to view specific trade detail.

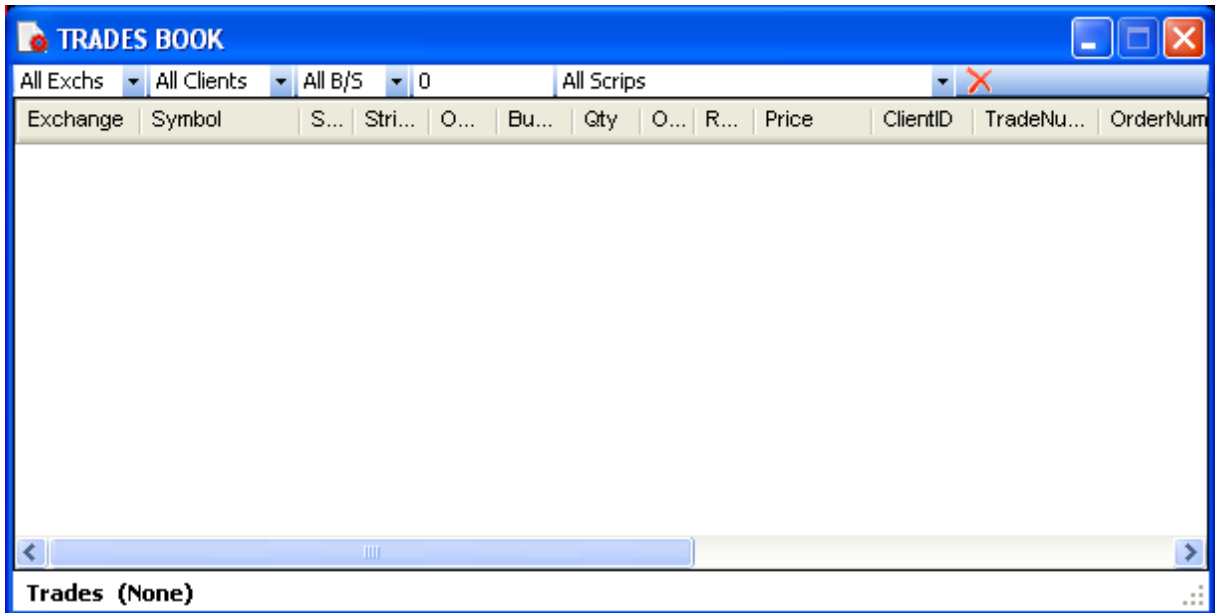

View Trades:

Click **Trades > Trades** or press **F8**. This will open Trade Book window with following details:

- Exchange
- Symbol
- Instrument
- Series
- Strike Price
- Option Type
- Buy/Sell
- Quantity
- Price
- Client ID
- Trade Number
- Original Quantity
- Remaining Quantity
- Order Number
- Time
- Name
- Old Client ID
- Token No
- Day Trade
- User Order Number
- User ID
- Branch Code

Pressing F8 once will display Trade information for scrip selected in Price View. Pressing Twice will display all the trades' information.

## Net Positions

Net Position displays the open positions in all segments i.e. Equities and Derivatives and also supports squaring off of the positions from the Net Position window if required. Positions can be viewed (1) All Exchange wise or Individual Exchange wise.

(2) All Period wise, Daily, Settlement or Opening.

(3) All Scopes, Internal and External. Internal displays trades executed on that terminal and External displays trades executed on Administration Terminal which are retrieved by Right Clicking inside Net Position window and selecting Download External Nets and pressing Enter. All Scopes displays combine Net Position of Own terminal and Administration Terminal.

(4) All Clients and Individual Client.

(5) Filter facility also provide for User wise, Instrument wise and Symbol wise.

| Client | Symbol    | S... | Buy... | BuyAvg | BuyV... | Sell... | SellA... | SellValue | NetValue | MarketPr... | NetQty | MTM  | NetPrice | MTMV... | MtmAt... | Value... | Cost | Client |
|--------|-----------|------|--------|--------|---------|---------|----------|-----------|----------|-------------|--------|------|----------|---------|----------|----------|------|--------|
| A601   | AUROPH... | EQ   | 25     | 308.40 | 7,710   | 0       | 0.00     | 0         | -7,710   | 307.10      | 25     | -32  | 308.40   | 7,678   | -86      | -7,764   | 54   | APA    |
| P601   | PGIL      | EQ   | 0      | 0.00   | 0       | 75      | 158.02   | 11,851    | 11,851   | 158.50      | -75    | -111 | 158.02   | -11,963 | -194     | 11,768   | 83   | PRA    |
|        |           |      | 25     |        | 7,710   | 75      |          | 11,851    | 4,141    |             | -50    | -144 |          | 19,640  | -281     | 4,004    | 137  |        |

Right clicking on selected net will open a new window with following options:

- Square Up
- Square Up at Market
- Exercise
- Close View
- Copy To Clipboard
- Save To Fit
- Customize
- Download External Nets
- Title Bar
- Filter Bar

Selecting Square up will open the following screen where in executed transaction may be squared at user defined Price.

Selecting Square Up at Market (one net or selected all) will lead to straight squaring up at market.

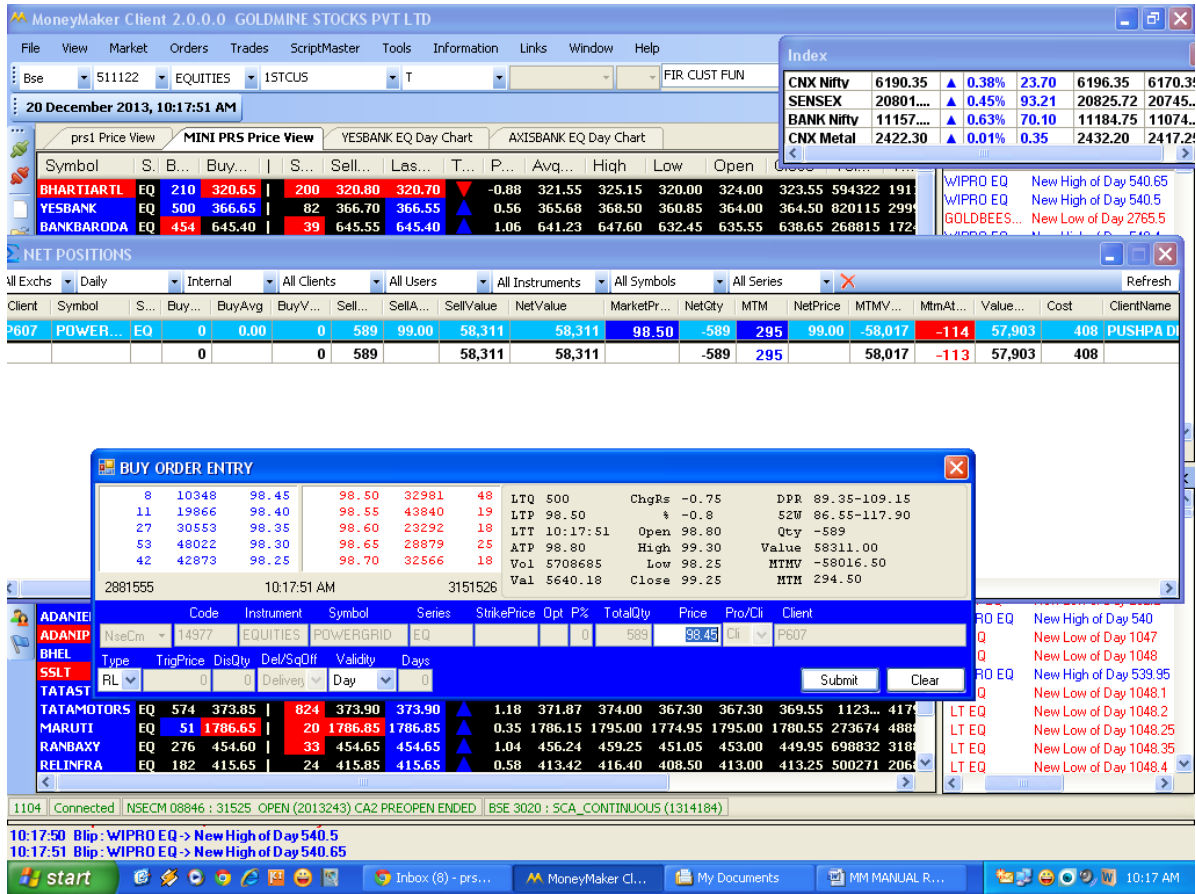

View Net Position:

Click **Trades > Net Positions** or press **Alt + F6** or click toolbar icon ( ).

The Net Position window is displayed with following details:

- Exchange
- Instrument
- Strike Price
- Option Type
- Client
- Symbol
- Series
- Buy Quantity
- Buy Average
- Buy Value
- Sell Quantity
- Sell Average
- Sell Value
- Net Quantity
- Net Price
- Net Value
- MTM
- MTMVPosition
- Market Price
- Client Name
- Code
- ISIN
- Lot Size
- Unit
- Value At Cost

- MTM At Cost
- Cost

## Modified Trades

Modified Trade View shows details of Trades modified with status. Trade Modification request is allowed by Exchanges in post closing session. Select the Trade which is to be modified (change in client code allowed) from the Trade Book, Right-clicking on the same will open a help window, select Modify option which will open Trade Modification Request pane showing existing client code. Enter code of New Client in New Client and submit. The Trade Modification Request is sent to the Exchange & in due course accepted or rejected.

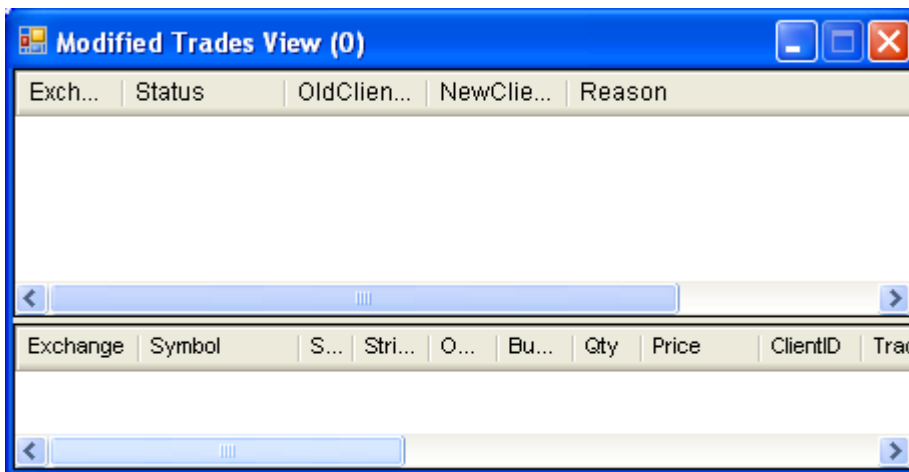

## Historical Trades

Click Trades>Historical Trades

History of previous trades scrip wise of particular client on specific date is called up from server and displayed.

Right clicking in Historical Trade window will open a new window styled "Get Historical Trades" wherein defining client, date and scrip detail will fetch trades of previous date.

MoneyMaker Client 2.0.0.0 GOLDMINE STOCKS PVT LTD

File View Market Orders Trades ScriptMaster Tools Information Links Window Help

Bse 511122 EQUITIES 1STCUS T FIR CUST FUN

20 Decem Historical Trades

BuySell Qty Price Time TradeNo OrderNo

Symbol

BHARTI... YESBANK... BANKBA... ICICIBA... SBIN... HDFCBA... DLF... AXISBAN... LICHSGF... TATAPO... CENTURY... PETRON... POWERG... ITC... ZEEL... HINDALC... LUPIN... LT... TCS... HCLTECH... INFY... WIPRO... ADANIEN... ADANIPOR... SSLT... TATASTEEL... MARUTI... RANBAXY... RELINFRA... RELCAPITAL

Get Historical Trades

ClientID: D089 Date: 19-12-2013

Script: NseCm 14977 EQUITIES DWERGRID EQ

Fetch Cancel

Historical Trades for NseCm POWERGRID EQ for D089 for 19Dec13

| BuySell | Qty | Price | Time                | TradeNo  | OrderNo          |
|---------|-----|-------|---------------------|----------|------------------|
| Sell    | 474 | 98.00 | 19Dec13 11:52:37 AM | 67990381 | 2013121969274461 |
| Sell    | 26  | 98.00 | 19Dec13 11:52:37 AM | 67990404 | 2013121969274461 |
| Sell    | 529 | 99.00 | 19Dec13 12:09:13 PM | 68083849 | 2013121969277311 |

1104 Connected NSECM08846 : 31525\_OPEN (2013243) CA2 PREOPEN ENDED BSE 3020 : SCA\_CONTINUOUS (1314184)

13:21:45 Blip: HDIL EQ -> New High of Day 50.15  
13:21:48 Blip: JINDRILL EQ -> New Low of Day 181

start [Taskbar icons] 1:21 PM

**Exercise**

**EXERCISE ENTRY**

Exchange: NseFO | ProClient: Cli | ClientID: | Instrument: | Symbol: | Expiry: | Strike Price: | Opt Type:

Quantity: | Position: | ExType: EX |  Exercise  Don't Exercise | Submit | Cancel

| Exchange | Client | token | Symbol | Series | strikePrice | OptionType | Qty |
|----------|--------|-------|--------|--------|-------------|------------|-----|
|          |        |       |        |        |             |            |     |

**Exercise Book**

**EXERCISE BOOK**

ClientID: | Symbol: | [X]

| Cli... | Symbol | ExNumber |
|--------|--------|----------|
|        |        |          |

## ScriptMasters

Money Maker displays the following Topics under ScriptMaster menu:

- Add Scrips to Price View
- Scrip Information
- View All Scrips
- View All MCX Scrips
- Index Constituents
- Clear ScripMasters

| Symbol     | S. B. | Buy...      | Avg...  | High    | Low     | Open    | Close   | Volu... | V...  |
|------------|-------|-------------|---------|---------|---------|---------|---------|---------|-------|
| BHARTIARTL | EQ    | 394 335.05  | 335.06  | 336.75  | 329.10  | 329.10  | 331.00  | 1947057 | 6524  |
| DLF        | EQ    | 481 156.40  | 155.97  | 157.25  | 154.55  | 155.60  | 155.85  | 3916865 | 6109  |
| EXIDEIND   | EQ    | 2047 114.00 | 113.78  | 114.85  | 112.25  | 112.50  | 112.85  | 683330  | 777   |
| YESBANK    | EQ    | 525 371.30  | 371.09  | 373.45  | 368.70  | 369.90  | 371.55  | 1604967 | 5956  |
| PNB        | EQ    | 100 558.10  | 556.47  | 560.00  | 550.05  | 551.90  | 556.55  | 479251  | 2667  |
| BANKBARODA | EQ    | 2 649.30    | 649.54  | 654.50  | 643.00  | 644.95  | 648.05  | 458893  | 2981  |
| ICICIBANK  | EQ    | 233 1065.70 | 1065.75 | 1078.40 | 1061.10 | 1078.40 | 1085.40 | 1193174 | 12738 |
| SBIN       | EQ    | 25 1811.15  | 1807.81 | 1816.40 | 1797.00 | 1807.00 | 1813.50 | 537031  | 9709  |
| INFY       | EQ    | 1 3381.90   | 3370.07 | 3386.00 | 3336.80 | 3350.00 | 3348.75 | 466918  | 15735 |
| HDFCBANK   | EQ    | 7 657.90    | 656.82  | 659.55  | 654.70  | 654.90  | 655.75  | 647744  | 4255  |
| AXISBANK   | EQ    | 8 1191.55   | 1188.95 | 1195.85 | 1181.20 | 1186.05 | 1193.65 | 783322  | 9313  |
| ORIENTBANK | EQ    | 228 193.75  | 192.57  | 194.85  | 188.50  | 189.80  | 191.15  | 692159  | 1333  |
| LICHSFIN   | EQ    | 1015 203.45 | 204.05  | 206.50  | 202.95  | 205.55  | 205.80  | 1411308 | 2880  |
| HCLTECH    | EQ    | 7 1119.25   | 1117.88 | 1129.00 | 1111.30 | 1120.20 | 1118.40 | 233507  | 2610  |
| CENTURYTEX | EQ    | 114 276.85  | 279.57  | 282.45  | 276.10  | 282.15  | 280.60  | 190828  | 533   |
| SUNPHARMA  | EQ    | 155 588.90  | 588.34  | 596.25  | 585.50  | 596.00  | 592.90  | 662321  | 3897  |
| HINDALCO   | EQ    | 2715 122.45 | 123.15  | 124.45  | 122.10  | 124.00  | 124.05  | 2145060 | 2642  |
| TITAN      | EQ    | 50 225.80   | 225.70  | 226.95  | 223.75  | 224.05  | 225.40  | 406707  | 918   |
| TCS        | EQ    | 25 2013.20  | 2019.37 | 2030.55 | 2009.40 | 2019.90 | 2020.80 | 256387  | 5177  |
| WIPRO      | EQ    | 100 488.90  | 485.78  | 489.00  | 479.10  | 480.65  | 482.45  | 740694  | 3598  |
| PGIL       | EQ    | 100 160.00  | 160.57  | 163.70  | 158.00  | 163.70  | 159.15  | 1782    | 3     |
| ADANIEMT   | EQ    | 384 274.05  | 272.63  | 276.00  | 266.35  | 268.05  | 267.20  | 1889389 | 5151  |
| ADANIPORTS | EQ    | 511 158.85  | 159.71  | 161.65  | 155.50  | 157.60  | 158.10  | 1532027 | 2447  |
| BHEL       | EQ    | 213 164.65  | 163.87  | 165.40  | 162.30  | 164.00  | 164.00  | 3781016 | 6196  |
| SSSL       | EQ    | 2640 185.85 | 185.07  | 186.60  | 181.45  | 181.45  | 181.30  | 6422237 | 11886 |
| TATASTEEL  | EQ    | 362 413.00  | 411.86  | 413.70  | 408.00  | 409.00  | 409.80  | 1783353 | 7345  |
| TATAMOTORS | EQ    | 159 397.35  | 398.57  | 400.80  | 395.90  | 397.30  | 399.05  | 2023187 | 8064  |
| MARUTI     | EQ    | 1 1660.30   | 1662.36 | 1669.80 | 1650.00 | 1652.30 | 1663.25 | 163910  | 2725  |
| RANBAXY    | EQ    | 41 448.85   | 454.16  | 460.90  | 446.00  | 454.00  | 453.30  | 1321471 | 6002  |
| RELINFRA   | EQ    | 50 429.60   | 430.53  | 433.30  | 426.55  | 426.55  | 430.35  | 732239  | 3153  |
| RELCAPITAL | EQ    | 100 382.15  | 383.40  | 386.10  | 380.85  | 382.45  | 383.75  | 1066450 | 4089  |
| RELIANCE   | EQ    | 52 861.85   | 862.53  | 867.50  | 855.25  | 860.90  | 861.90  | 764042  | 6590  |

### Add Scrips To Price View

This function helps in selecting and adding multiple scrips to a Price View.

Click ScripMasters> Add Scrips to Price View

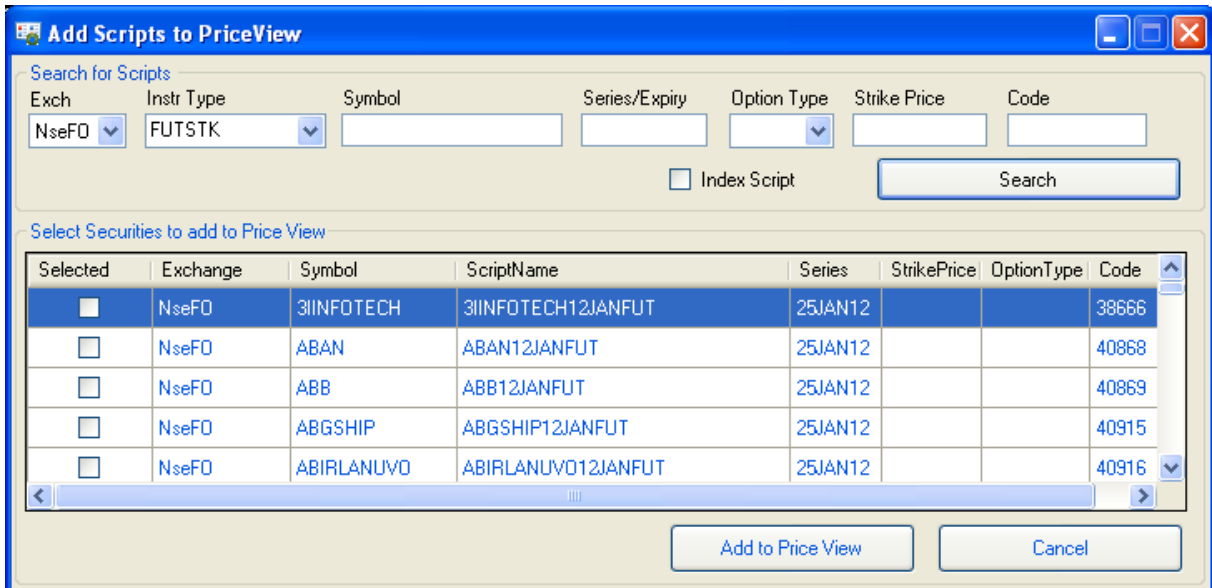

Select **Exchange and Instrument Type** from Drop down menu, choose Blanc field in Option Type and press Search. This will show all the scrips in the ‘Select Securities to add to Price View Box’.

**Select the ones that you want to add to Price View by clicking in the box in Selected field** (First Column).After all the scrips are selected click Add to Price View which will add all the scrips selected to the current Price View in use.

**Second method of Adding Scrips to the Price View** is through opening of **Best 5 (F5)** screen, selecting desired scrip from Drop down menu and clicking 'ADD'. This will directly add the scrip selected to the Price View.

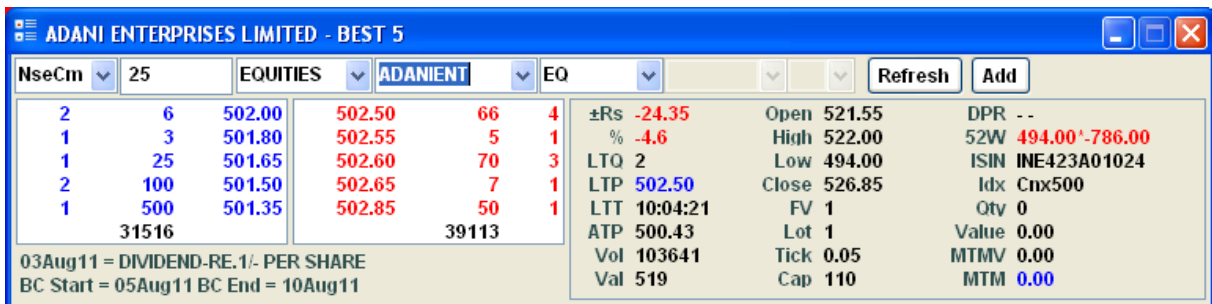

And lastly you can straight away choose the scrip in the Filter Bar given on Top of Price View and clicking Enter will Add that scrip to the Price View.

## Scrip Information

Scrip Information provides detail information of the selected security on real-time basis. It gives detail information like:

- Market Lot
- Face Value
- Issued Capital
- Price Tick
- Qty Freeze %
- ISIN
- DPR (Daily Price Range)
- Index ( Details of Index in which Scrip is participant)
- Purpose (Book Closure-Dividend, AGM, Any other Business etc))
- Book Closure Start Date
- Book Closure End Date
- Ex Date
- No Delivery Start Date
- No Delivery End Date
- Record Date
- Interest Payment Date
- Maturity Date

Scrip Information (Equities):

| Scrip Information |                                                  |                  |                    |
|-------------------|--------------------------------------------------|------------------|--------------------|
| NseCm             | 2885                                             | EQUITIES         | RELIANCE           |
|                   |                                                  |                  | EQ                 |
|                   |                                                  |                  | Add                |
| Name              | RELIANCE INDUSTRIES LTD                          | Market Lot       | 1                  |
| Ex Date           | 10 May 2013                                      | Tick Size Rs.    | 0.05               |
| Purpose           | AGM/DIV RS. 9 PER SHARE                          | Face Value       | 10                 |
| Index             | Nifty, Cnx100, Cnx500, CnxEnergy, CnxCommodities | Book Closure     | 14May13 to 18May13 |
| ISIN              | INE002A01018                                     | Record Date      |                    |
| DPR               | 775.75-948.05                                    | Interest Payment |                    |
| Issued Capital    | 3,230,981,376                                    | Maturity Date    |                    |
| Freeze Percent    | 0.0035                                           | Freeze Qty       | 113,084            |
| Status            | PriceDiscovery                                   |                  |                    |

Same way the following Information is provided for Derivatives:

- Symbol
- Market Lot
- Base Price
- Price Tick
- Qty Freeze
- Ex Date
- Exercise Style

Scrip Information (Derivatives):

| Scrip Information |                   |                    |                                                                          |
|-------------------|-------------------|--------------------|--------------------------------------------------------------------------|
| NseFO             | 41137             | FUTSTK             | RELIANCE 26DEC1                                                          |
| Description       | RELIANCE13DEC FUT | Exercise Style     | E                                                                        |
| Lot Size          | 250               | Exercise Allowed   | No                                                                       |
| Tick Size Rs.     | 0.05              | Exercise Rejection | No                                                                       |
| Base Price        | 868.05            | Exercise Dates     | -                                                                        |
| Maturity          | 26 Dec 2013       | PL Allowed         | No                                                                       |
| Qty Freeze        |                   | In Extended Market | No                                                                       |
| Ex Date           | 10 May 2013       | Underlying         | RELIANCE INDUSTRIES LTD                                                  |
| Price Range       | 781.25 to 954.90  | Cost of Carry      |                                                                          |
| Is CA             | No                | Purpose            | 10May13 = AGM/DIV RS. 9 PER SHARE<br>BC Start = 14May13 BC End = 18May13 |

View Scrip Information:

- 1> Select Scriptmaster> Scrip Information or press Shift +F7 or click toolbar icon ( ).
- 2> From the **Filter Bar** choose desired Exchange, Series, Scrip, Expiry and press **Enter**.

## View All Scrips

View All Scrips displays the relevant information about scrips that is available in NSE & BSE.

View All Scrips:

1. Select **ScriptMaster > View All Scrips** : This will open full Script Master
2. Search can be narrowed by entering **Symbol or ISIN No.** which will open that scrip only
3. Further search can be narrowed by selecting **Individual Exchange.**
4. Search from **Ex and To Date of BC** can also be executed. That is Records of all scrips falling between a particular periods can be accessed.
5. **Index wise** search is also facilitated.

The Script Master with following details is displayed:

- Exchange
- ISIN
- Symbol
- Instrument
- Series
- Strike Price
- Option Type
- Ex Date
- Dividend
- Remarks
- In Index
- Tick Size
- BoardLot Quantity
- DPR
- Flags
- Interest
- Issued Capital
- Freeze Qty
- High Price Range
- Low Price Range
- Book Closure Start
- Book Closure End
- Record Date
- Exercise Start
- Exercise End
- Interest Payment Date
- Base Price
- Asset Token
- Status
- Token

Script Master View

| Script Master |              |              |        |            |     |             |           |                            |                   |
|---------------|--------------|--------------|--------|------------|-----|-------------|-----------|----------------------------|-------------------|
| Enter ISIN    |              | All Exchs    | Ex     | 01-01-1981 | To  | 31-12-999   | All       |                            |                   |
| Exch          | ISIN         | Symbol       | Series | Strike...  | O.. | ExDate      | Divide... | Remarks                    | InIndex           |
| Bse           | INE216A07045 | BRITANIAN... | F      |            |     |             | 0         | RD:IPD                     | None              |
| Bse           | INE216A01022 | BRITANNIA    | B      |            |     | 19 Jul 2011 | 6.5       | BC:DP325%-RD:SS            | Bse500, BseMidcap |
| NseCm         | INE216A01022 | BRITANNIA    | EQ     |            |     | 19 Jul 2011 | 6.5       | AGM/DIV RS.6.50 PER SHARE  | Cnx500, CnxMidcap |
| NseCm         | INE216A07045 | BRITANNIA    | N1     |            |     | 07 Mar 2011 | 0         | INTEREST PAYMENT.;         | None              |
| Bse           | INE698H01018 | BROADCAST    | B      |            |     |             | 0         | BC:AGM                     | None              |
| NseCm         | INE698H01018 | BROADCAST    | EQ     |            |     | 07 Sep 2011 | 0         | Annual General Meeting     | None              |
| NseCm         | INE650L01011 | BROOKS       | EQ     |            |     |             | 0         | ....                       | None              |
| Bse           | INE650L01011 | BROOKSLA...  | B      |            |     |             | 0         |                            | None              |
| Bse           | INE357C01012 | BRUSHMAN     | T      |            |     |             | 0         | BC:AGM                     | None              |
| Bse           | INE395A01016 | BSELINFRA    | B      |            |     |             | 2.1       | BC:AGM-RD:DP21%            | None              |
| NseCm         | INE395A01016 | BSELINFRA    | EQ     |            |     | 26 Sep 2011 | 0         | Annual General Meeting     | None              |
| Bse           | INE506K08012 | BSF23SEP10   | F      |            |     |             | 0         |                            | None              |
| Bse           | INE594B01012 | BSL          | B      |            |     | 29 Aug 2011 | 0         | BC:DP7.50.00%,AGM-RD:DP... | None              |
| NseCm         | INE594B01012 | BSL          | EQ     |            |     | 29 Aug 2011 | 0.75      | AGM/DIV.RS.0.75 PER SHARE  | None              |

### Index Constituents

This feature shows details of Scrips in different Indexes and additionally gives information of indexes in which a Script participates with total number of scrips in Index. Ex: If Nifty is selected from Drop down menu and entered than all the scrips covered under Nifty will be shown. The total number of scrips covered under Nifty is shown in heading given in ( ). Additionally if the scrip is covered under any other Index that Index is also given.

View Index Constituents:

1. Click ScriptMaster> Index Constituents.
2. Select **Index** from Drop down menu and press **Enter**.
3. Index Constituents window is displayed with following details:
  - Exchange
  - Symbol
  - Series
  - Participant In
  - Code

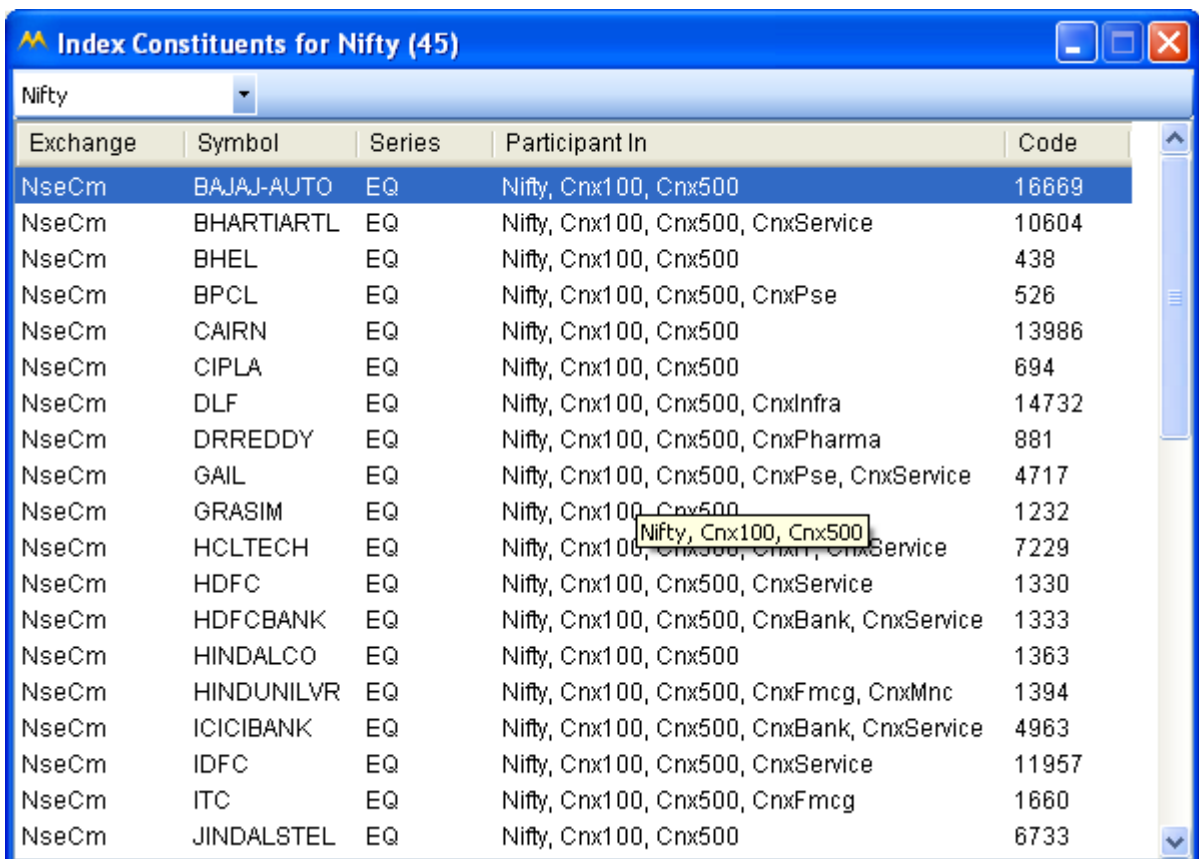

| Exchange | Symbol     | Series | Participant In                             | Code  |
|----------|------------|--------|--------------------------------------------|-------|
| NseCm    | BAJAJ-AUTO | EQ     | Nifty, Cnx100, Cnx500                      | 16669 |
| NseCm    | BHARTIARTL | EQ     | Nifty, Cnx100, Cnx500, CnxService          | 10604 |
| NseCm    | BHEL       | EQ     | Nifty, Cnx100, Cnx500                      | 438   |
| NseCm    | BPCL       | EQ     | Nifty, Cnx100, Cnx500, CnxPse              | 526   |
| NseCm    | CAIRN      | EQ     | Nifty, Cnx100, Cnx500                      | 13986 |
| NseCm    | CIPLA      | EQ     | Nifty, Cnx100, Cnx500                      | 694   |
| NseCm    | DLF        | EQ     | Nifty, Cnx100, Cnx500, CnxInfra            | 14732 |
| NseCm    | DRREDDY    | EQ     | Nifty, Cnx100, Cnx500, CnxPharma           | 881   |
| NseCm    | GAIL       | EQ     | Nifty, Cnx100, Cnx500, CnxPse, CnxService  | 4717  |
| NseCm    | GRASIM     | EQ     | Nifty, Cnx100, Cnx500                      | 1232  |
| NseCm    | HCLTECH    | EQ     | Nifty, Cnx100, Cnx500, CnxService          | 7229  |
| NseCm    | HDFC       | EQ     | Nifty, Cnx100, Cnx500, CnxService          | 1330  |
| NseCm    | HDFCBANK   | EQ     | Nifty, Cnx100, Cnx500, CnxBank, CnxService | 1333  |
| NseCm    | HINDALCO   | EQ     | Nifty, Cnx100, Cnx500                      | 1363  |
| NseCm    | HINDUNILVR | EQ     | Nifty, Cnx100, Cnx500, CnxFmcg, CnxMnc     | 1394  |
| NseCm    | ICICIBANK  | EQ     | Nifty, Cnx100, Cnx500, CnxBank, CnxService | 4963  |
| NseCm    | IDFC       | EQ     | Nifty, Cnx100, Cnx500, CnxService          | 11957 |
| NseCm    | ITC        | EQ     | Nifty, Cnx100, Cnx500, CnxFmcg             | 1660  |
| NseCm    | JINDALSTEL | EQ     | Nifty, Cnx100, Cnx500                      | 6733  |

### **Clear Scrips Masters**

Invoking this command will clear Scrip Masters in Money Maker and new Scrip Masters will have to be downloaded.

Click ScriptMasters> Clear ScripMasters.

---

## Tools

---

Money Maker displays the following topics under Tools menu:

- Preferences
  - General
  - Transactions
  - Filters
  - Connections
  - Messages
  - Options
  - Nesting
  - Back Up
- Online Backup
- Backup Trades
  - NseCM
  - NseFO
  - Bse
  - MCX
  - NseCD
- Back up Orders
  - NseCM
  - NseFO
  - Bse
  - MCX
  - NseCD
- Option Calculator
- Fair Price Calculator
- Broadcast Connection
- Reminders
- SPAN
- Lock Workstation
- Sync Trades
- MCX Open Interest
  - Request for Violations
  - Request for Alerts
- Update
- Customize

MoneyMaker Client 2.0.0.0 GOLDMINE STOCKS PVT LTD

File View Market Orders Trades ScriptMaster Tools Information Links Window Help

Bse 511122 EQUITIES 1STCUS

4 December 2013, 1:17:41 PM

prsl Price View MINI PRS Price View RELC

Symbol S. B... Buy... S... Sell

| Symbol     | S. | B... | Buy...  | S... | Sell    |
|------------|----|------|---------|------|---------|
| BHARTIARTL | EQ | 84   | 335.20  | 110  | 335     |
| DLF        | EQ | 263  | 157.55  | 6147 | 157     |
| EXIDEIND   | EQ | 176  | 113.40  | 458  | 113     |
| YESBANK    | EQ | 427  | 372.05  | 92   | 372     |
| PNB        | EQ | 635  | 566.85  | 173  | 566     |
| BANKBARODA | EQ | 1    | 649.55  | 51   | 649     |
| ICICIBANK  | EQ | 336  | 1065.40 | 101  | 1065    |
| SBIN       | EQ | 20   | 1817.10 | 2    | 1817    |
| INFY       | EQ | 67   | 3381.00 | 14   | 3381    |
| HDFCBANK   | EQ | 7    | 657.20  | 172  | 657     |
| AXISBANK   | EQ | 16   | 1192.45 | 34   | 1192    |
| ORIENTBANK | EQ | 109  | 193.95  | 1059 | 194     |
| LICHSGFIN  | EQ | 126  | 203.90  | 31   | 203     |
| HCLTECH    | EQ | 6    | 1122.80 | 5    | 1123    |
| CENTURYTEX | EQ | 15   | 277.80  | 531  | 277.80  |
| SUNPHARMA  | EQ | 71   | 592.05  | 7    | 592.10  |
| HINDALCO   | EQ | 1359 | 122.95  | 1363 | 123.00  |
| TITAN      | EQ | 10   | 225.80  | 757  | 225.95  |
| TCS        | EQ | 16   | 2024.90 | 358  | 2025.00 |
| WIPRO      | EQ | 49   | 492.65  | 317  | 492.75  |
| PGIL       | EQ | 50   | 159.05  | 10   | 160.25  |
| ADANIEN    | EQ | 164  | 273.45  | 1506 | 273.70  |
| ADANIPTS   | EQ | 201  | 158.15  | 400  | 158.20  |
| BHEL       | EQ | 415  | 163.95  | 305  | 164.00  |
| SSLT       | EQ | 601  | 185.95  | 1009 | 186.00  |
| TATASTEEL  | EQ | 418  | 414.00  | 697  | 414.10  |
| TATAMOTORS | EQ | 156  | 396.05  | 57   | 396.10  |
| MARUTI     | EQ | 6    | 1656.40 | 171  | 1657.00 |
| RANBAXY    | EQ | 20   | 449.85  | 1    | 449.90  |
| RELIINFRA  | EQ | 75   | 432.10  | 39   | 432.20  |
| RELCAPITAL | EQ | 1208 | 383.75  | 20   | 383.85  |
| RELIANCE   | EQ | 12   | 861.85  | 18   | 861.90  |

Index

| Index      | Value    | Change | % Change | High     | Low      |
|------------|----------|--------|----------|----------|----------|
| CNX Nifty  | 6194.55  | -7.30  | -0.12%   | 6201.95  | 6180.00  |
| SENSEX     | 20819.00 | -35.51 | -0.17%   | 20854.57 | 20781.00 |
| BANK Nifty | 11165.00 | -46.25 | -0.41%   | 11187.00 | 11107.00 |

ADANIEN

| Symbol  | Low     | Open    | Close   | Volu... | V...    |
|---------|---------|---------|---------|---------|---------|
| ADANIEN | 329.10  | 329.10  | 331.00  | 2296861 | 7696    |
|         | 154.55  | 155.60  | 155.85  | 5143397 | 8036    |
|         | 112.25  | 112.50  | 112.85  | 772238  | 879     |
|         | 368.70  | 369.90  | 371.55  | 1795291 | 6663    |
|         | 550.05  | 551.90  | 556.55  | 895316  | 5006    |
|         | 643.00  | 644.95  | 648.05  | 592420  | 3847    |
|         | 1061.10 | 1078.40 | 1085.40 | 1389574 | 14829   |
|         | 1797.00 | 1807.00 | 1813.50 | 695146  | 12579   |
|         | 3336.80 | 3350.00 | 3348.75 | 575792  | 19417   |
|         | 654.70  | 654.90  | 655.75  | 1084746 | 7126    |
|         | 1181.20 | 1186.05 | 1193.65 | 880906  | 10475   |
|         | 188.50  | 189.80  | 191.15  | 739973  | 1426    |
|         | 202.95  | 205.55  | 205.80  | 1596567 | 3257    |
|         | 1111.30 | 1120.20 | 1118.40 | 289523  | 3237    |
|         | 276.10  | 282.15  | 280.60  | 222581  | 622     |
|         | 0.98    | 279.30  | 282.45  |         |         |
|         | -0.13   | 589.00  | 596.25  | 585.50  | 596.00  |
|         | -0.85   | 123.04  | 124.45  | 122.05  | 124.00  |
|         | 0.24    | 225.70  | 226.95  | 223.75  | 224.05  |
|         | 0.21    | 2019.50 | 2030.55 | 2009.40 | 2019.90 |
|         | 2.11    | 486.78  | 492.75  | 479.10  | 480.65  |
|         | -0.06   | 160.45  | 163.70  | 158.00  | 163.70  |
|         | 2.34    | 272.74  | 276.00  | 266.35  | 268.05  |
|         | 0.06    | 159.49  | 161.65  | 155.50  | 157.60  |
|         | 0.00    | 163.93  | 165.40  | 162.30  | 164.00  |
|         | 2.59    | 185.16  | 186.60  | 181.45  | 181.45  |
|         | 1.02    | 412.15  | 414.45  | 408.00  | 409.00  |
|         | -0.74   | 398.08  | 400.80  | 395.15  | 397.30  |
|         | -0.38   | 1661.87 | 1669.80 | 1650.00 | 1652.30 |
|         | -0.75   | 453.88  | 460.90  | 446.00  | 454.00  |
|         | 0.41    | 430.65  | 433.30  | 426.55  | 426.55  |
|         | 0.03    | 383.36  | 386.10  | 380.85  | 382.45  |
|         | 0.00    | 862.52  | 867.50  | 855.25  | 860.90  |

Blip View ON -> MINI PR...

1104 Connected NSECM 08846 : 31525\_OPEN (2013231) CA2 PREOPEN ENDED BSE 3020 : SCA\_CONTINUOUS (1314172)

13:17:40 Blip : PNB EQ -> New High of Day 566.85  
13:17:41 Blip : PNB EQ -> New High of Day 566.95

start | MoneyMa... | My Docu... | MM MANU... | MoneyMa... | 1:17 PM

## Preferences

In this option Money Maker provides options for the user to choose his preferences and work accordingly.

Click Tools > Preferences.

Preferences window will open with the following options:

- General
- Transactions
- Filters
- Connections
- Messages
- Options
- Nesting
- Backup

In Preferences – General:

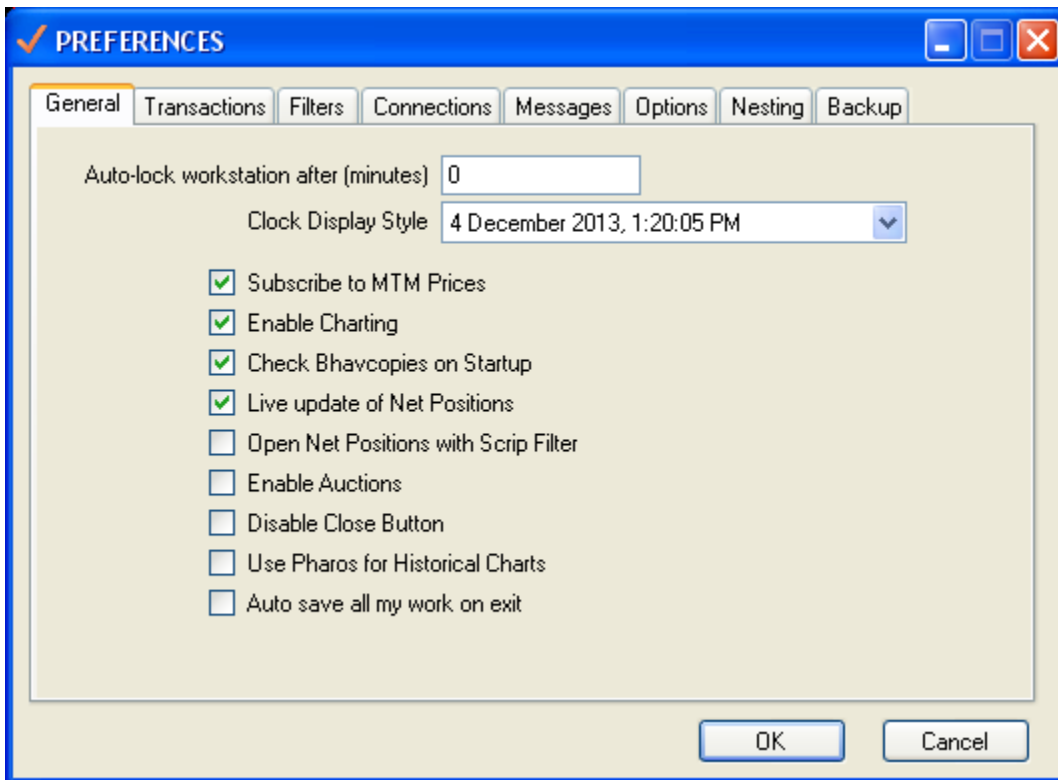

- You can define Auto-lock workstation. The Price View gets locked after Time period specified. You will have to enter your Log-In Password to Reactivate the screen.
- Choose Clock Display Style from Drop down menu.
- Subscribe to MTM Prices Net Position window.
- Enable Charting after obtaining permission from Administrator.
- Enable downloading Bhavcopies on start up.
- Enabling Live Update of Net Positions leads to on line updation of Market Price.
- Enabling open the Net Position with Scrip Filter.
- Enables Auction if permitted by Administrator.
- Enabling Disable Close Button will disable Filters given in different views.
- Enabling Use Pharos for Historical Charts will utilize data stored on terminal for charting. This is a very much useful feature in Offline mode.
- Enabling Auto save all my work on exit will save all the views, charts etc automatically.

In Preferences – Transactions:

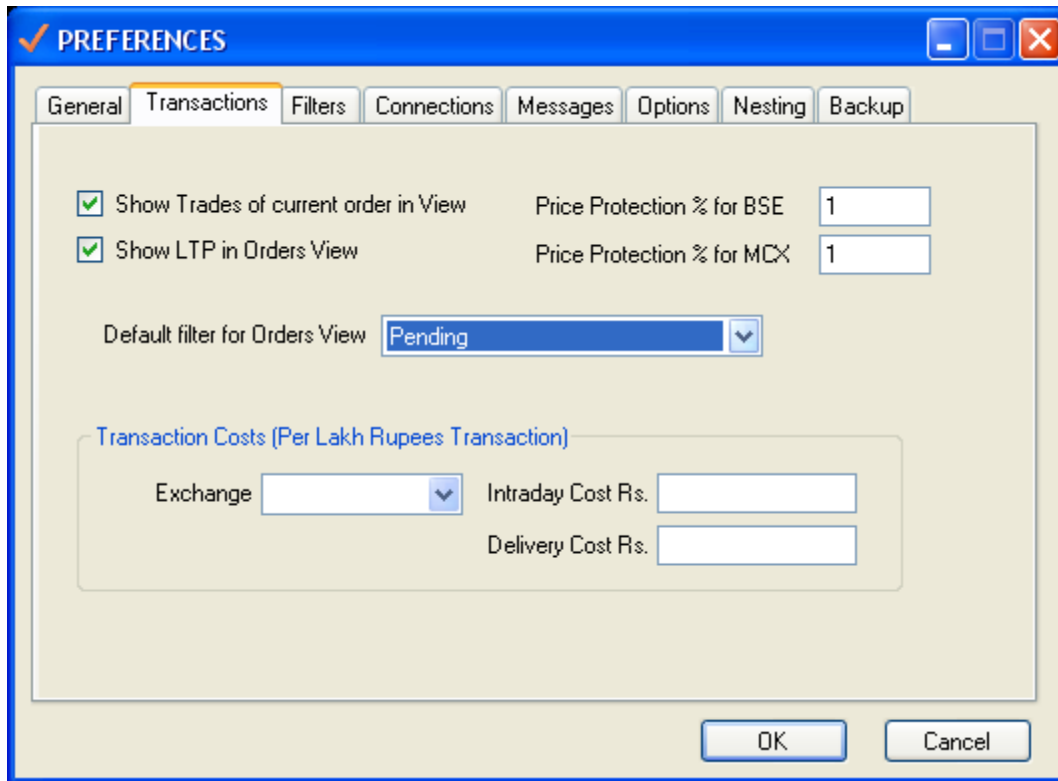

- Clicking on boxes will enable (1) Showing Trades of current orders in View (2) Displaying LTP (Last Traded Price) in Orders view.
- Providing Price Protection % on Market Orders of BSE and MCX. Market order will be executed if only within % limits set.
- Setting default for Order View: All, Pending, Unconfirmed, Executed, Cancelled, Rejected, Failed etc.
- Setting Transaction cost Exchange-Segment wise. This will reflect in Net Positions window under Value at cost and cost. Total transaction cost gets reflected.

In Preferences-Filters:

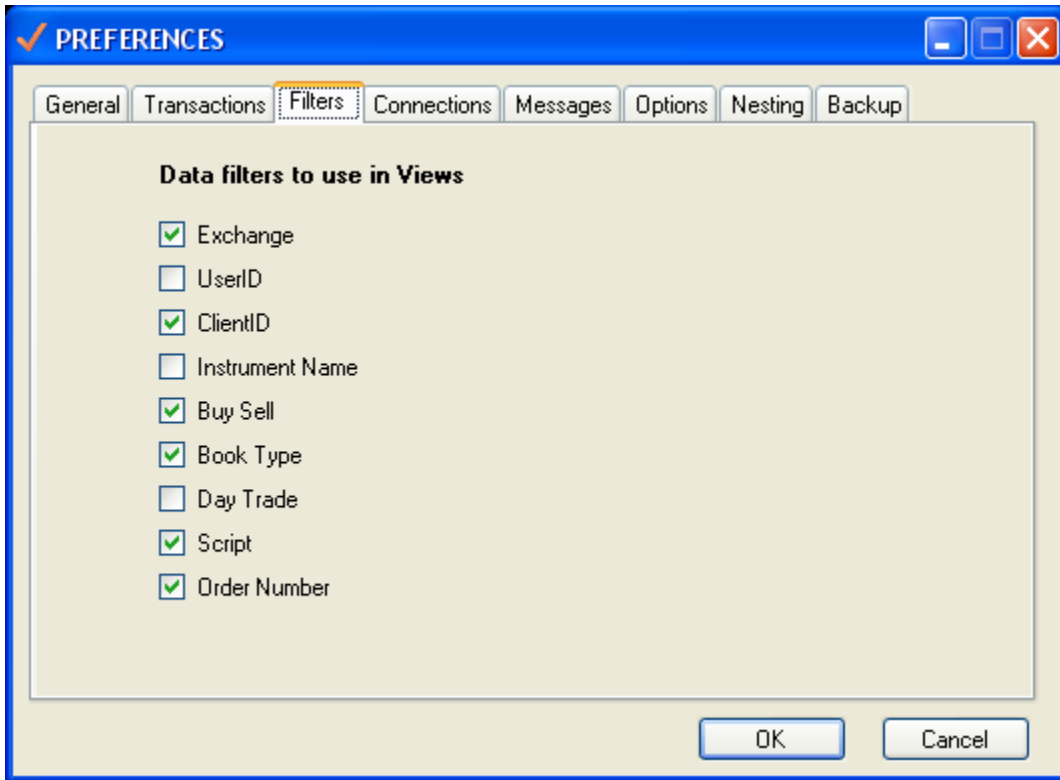

Various Data Filters can be enabled or disabled in different views as per User preference.

In Preferences-Connection:

User can set Connection preference. IP Address of Administrator with various connection profiles is preset. User has to **choose connection preference** and click **Set** and press **Ok**.

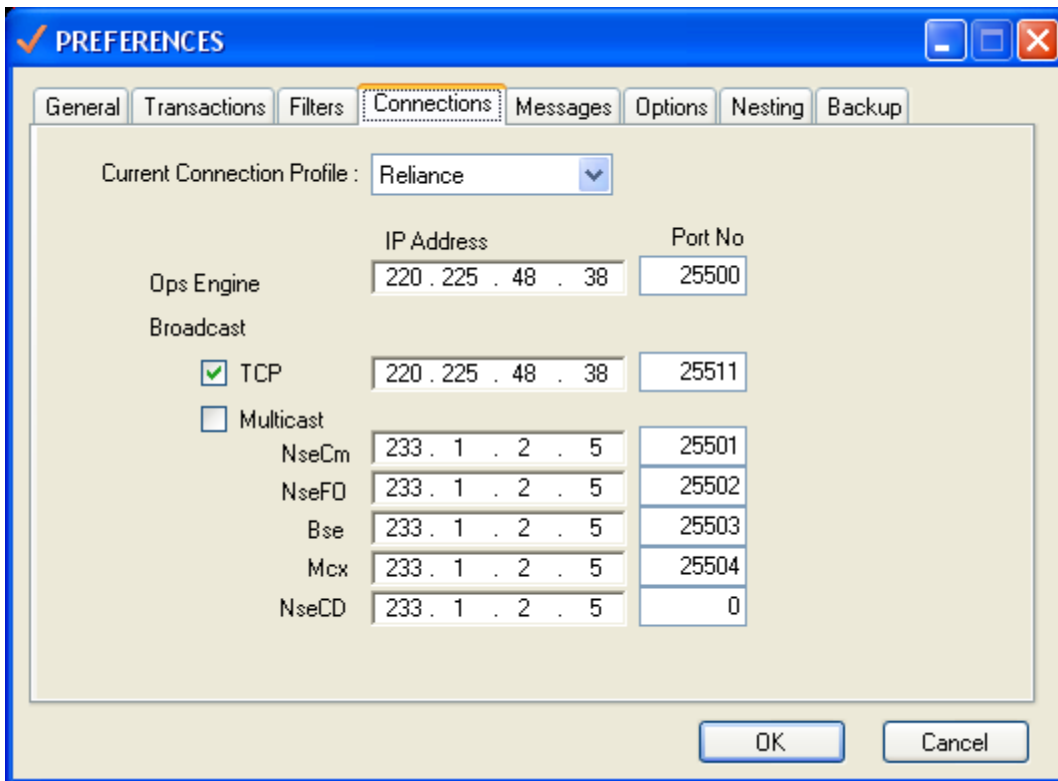

In Preferences-Messages:

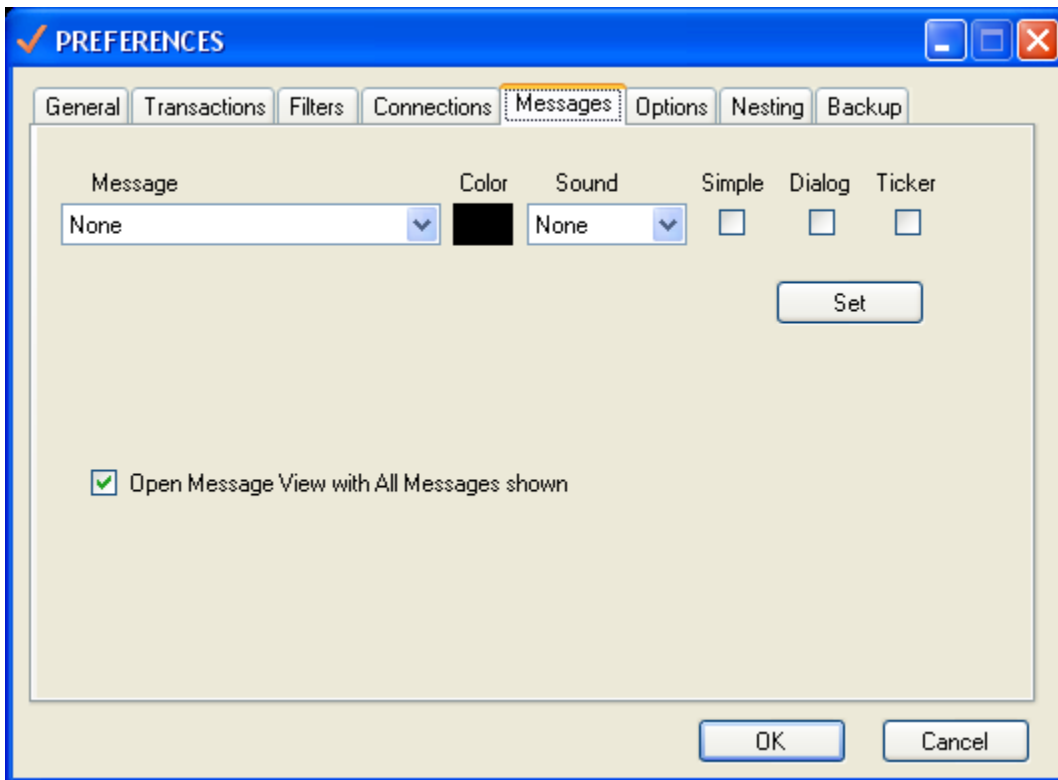

User can set Messages preference here. All different messages such as Buy/Sale Order (Confirmation, Rejection, Dispatch), Buy/Sale Trade, Admn, Exchange Messages etc. can be individually configured for viewing. Color selection is given, Sound either by way of Speech, Exclamation, Beep can be generated on event taking place. Message delivery is facilitated in Three ways :

- Simple: Messages keep on scrolling at the bottom of the Price View below Status Bar.
- Dialog: Messages appear in Dialog Box.
- Ticker : Messages keep on scrolling horizontally in Ticker View just above Price View.

In Preferences – Options:

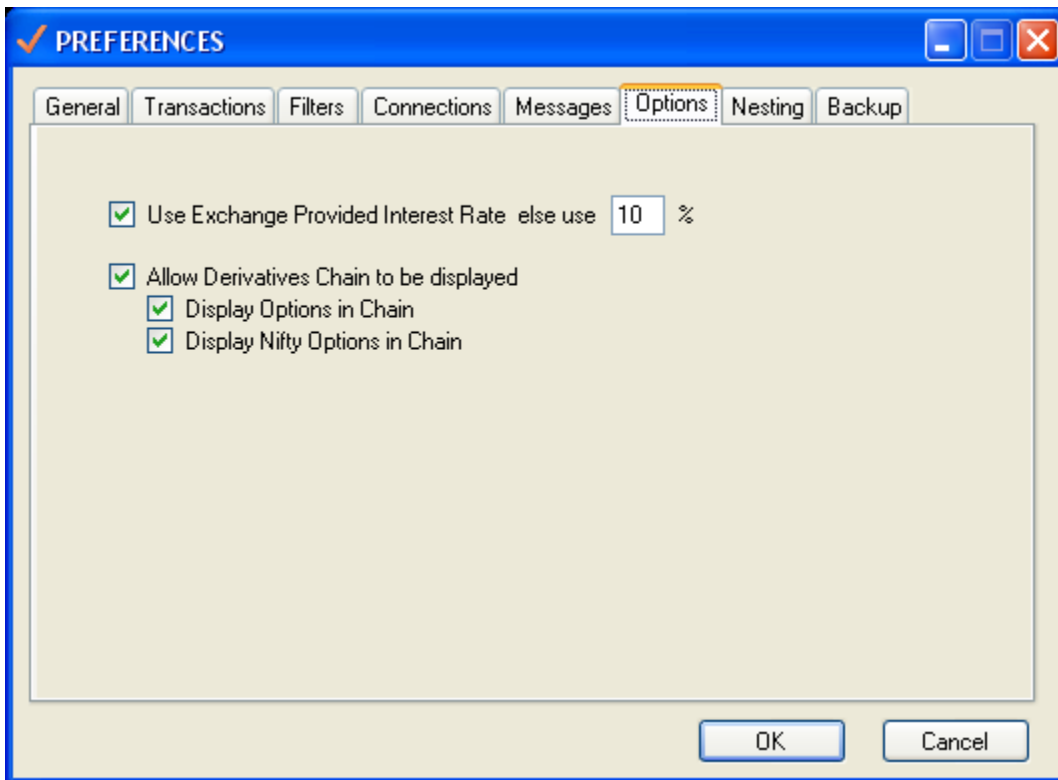

1. Defining of Interest Rate for Option Calculator
2. Enabling of Derivative chain to be displayed in Derivatives.
3. Enabling display of Nifty Options in Nifty.

After enabling Option Chain, double clicking on any scrip in derivative segment will open a new window of Derivative Chain Price of Scrip chosen displaying Equity rates, than current series rates followed by next two months rates which are followed by Options generated for all the months as displayed below:

MoneyMaker Client 2.0.0.0 Goldmine Stocks Pvt Ltd

File View Market Orders Trades ScriptMaster Tools Information Links Window Help

11 October 2011, 4:04:43 PM Bse A CE 0.0001% REC

TATASTEEL\_DerivativesChain Price...

| Sy...  | Se...  | Stri... | O... | Buy... | BuyPrice | SellPrice | Sell... | T... | Last... | AvgTr... | Pe... | High  |
|--------|--------|---------|------|--------|----------|-----------|---------|------|---------|----------|-------|-------|
| TAT... | EQ     |         | 0    | 0.00   | 433.55   | 433.55    | 3277    |      | 433.55  | 437.63   | 0.00  | 443.3 |
| TAT... | 250... |         | 3000 | 427.00 | 427.20   | 500       |         | ▼    | 427.00  | 432.84   | -0.91 | 439.4 |
| TAT... | 24N... |         | 500  | 426.05 | 426.65   | 500       |         | ▼    | 426.70  | 432.43   | -0.86 | 438.6 |
| TAT... | 29D... |         | 1000 | 425.50 | 426.80   | 1000      |         | ▼    | 428.35  | 433.31   | -0.38 | 438.4 |

prsr1 Price View FO MINI Price View FO Price View

| Symbol      | S.B... | Buy... | Sell... | S...    | Las... | T...    | P... | Avg... | High    | Low     | Open    | Clos... |
|-------------|--------|--------|---------|---------|--------|---------|------|--------|---------|---------|---------|---------|
| MINIFTY     | 2...   | 260    | 4980.00 | 4981.70 | 20     | 4981.00 | ▼    | -0.24  | 5013.88 | 5054.90 | 4970.05 | 5020.00 |
| NIFTY       | 2...   | 1300   | 4980.00 | 4980.90 | 1700   | 4980.10 | ▼    | -0.26  | 5014.46 | 5055.00 | 4970.00 | 5028.90 |
| CENTURYTEX  | 2...   | 1000   | 301.05  | 301.70  | 1000   | 300.70  | ▼    | -1.84  | 307.55  | 313.20  | 300.65  | 310.00  |
| LT          | 2...   | 250    | 1412.50 | 1412.80 | 2500   | 1412.00 | ▲    | 1.44   | 1418.72 | 1430.00 | 1403.35 | 1403.35 |
| REL CAPITAL | 2...   | 1000   | 342.20  | 342.35  | 1500   | 342.25  | ▲    | 1.36   | 340.17  | 346.40  | 333.05  | 339.60  |

NIFTY 25OCT11 Day Chart

TATASTEEL 25OCT11 Day Chart

1104 Connected NSECM 08846 : 31525 CLOSED (2011193) NSEFO 08846 : 1556 CLOSED BSE 3020 : MEMBERQUERY (1112133)

16:01:01 NseCm - not to perform any disk activity like on-line backup at that time.

start Reliance Broadband ... MoneyMaker Client ... My Documents Money Maker User ... 4:04 PM

In Preferences-Nesting:

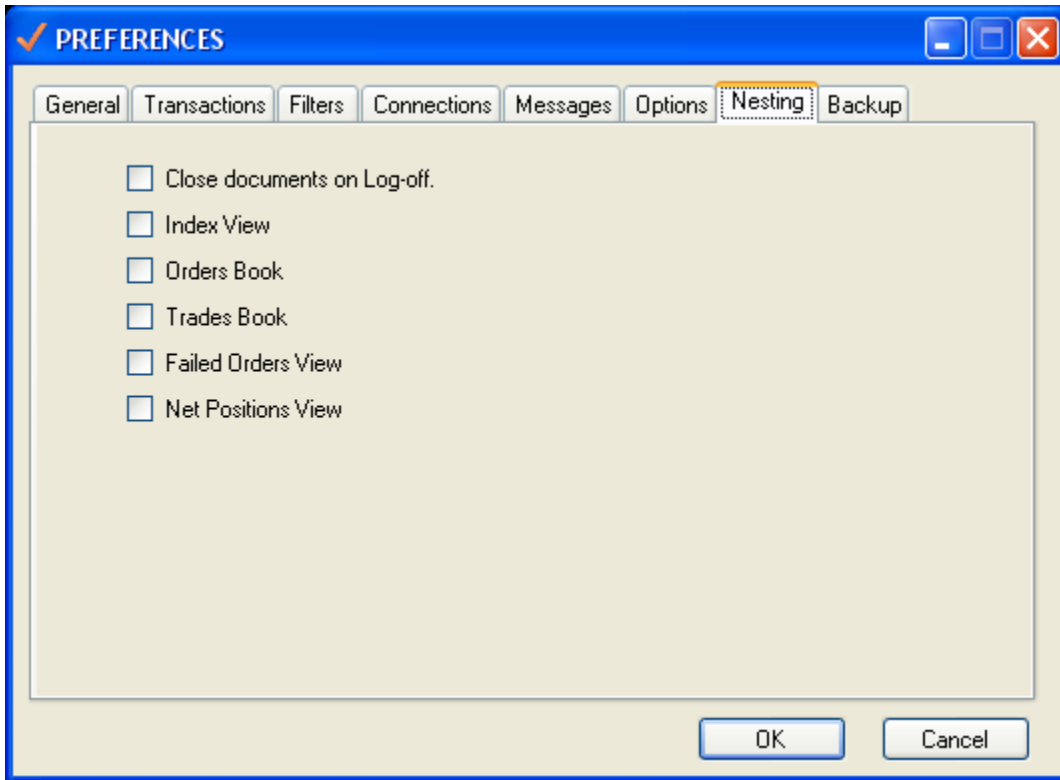

In Preferences-Backup:

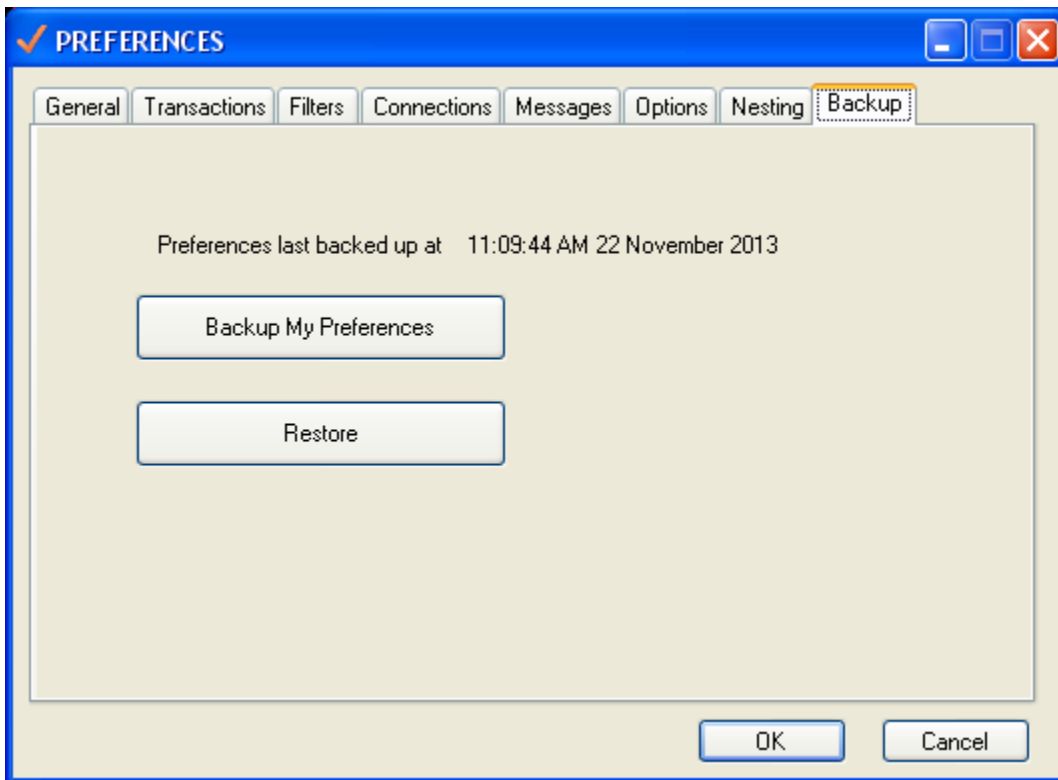

All user's Preferences are backed up such as Order Book, Net Positions setting etc. These preferences can be restored even if MoneyMaker program has to be reinstalled.

### Online Backup

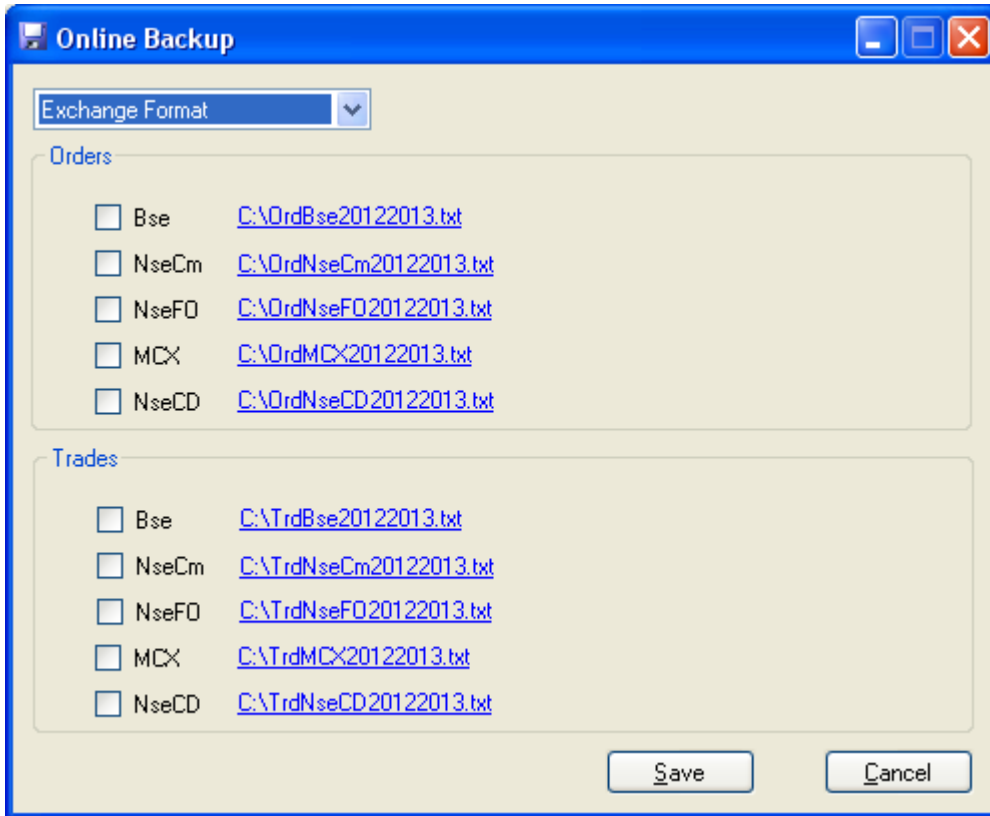

## Backup Trades

Backup Trades & Orders is facilitated by single click.

Click **Tools > Backup** or press toolbar icon ( ).

This will open a Backup window wherein the Exchanges for which backup is desired are to be chosen by clicking in the Box, Path has to be specified where the backup has to be stored and click OK.

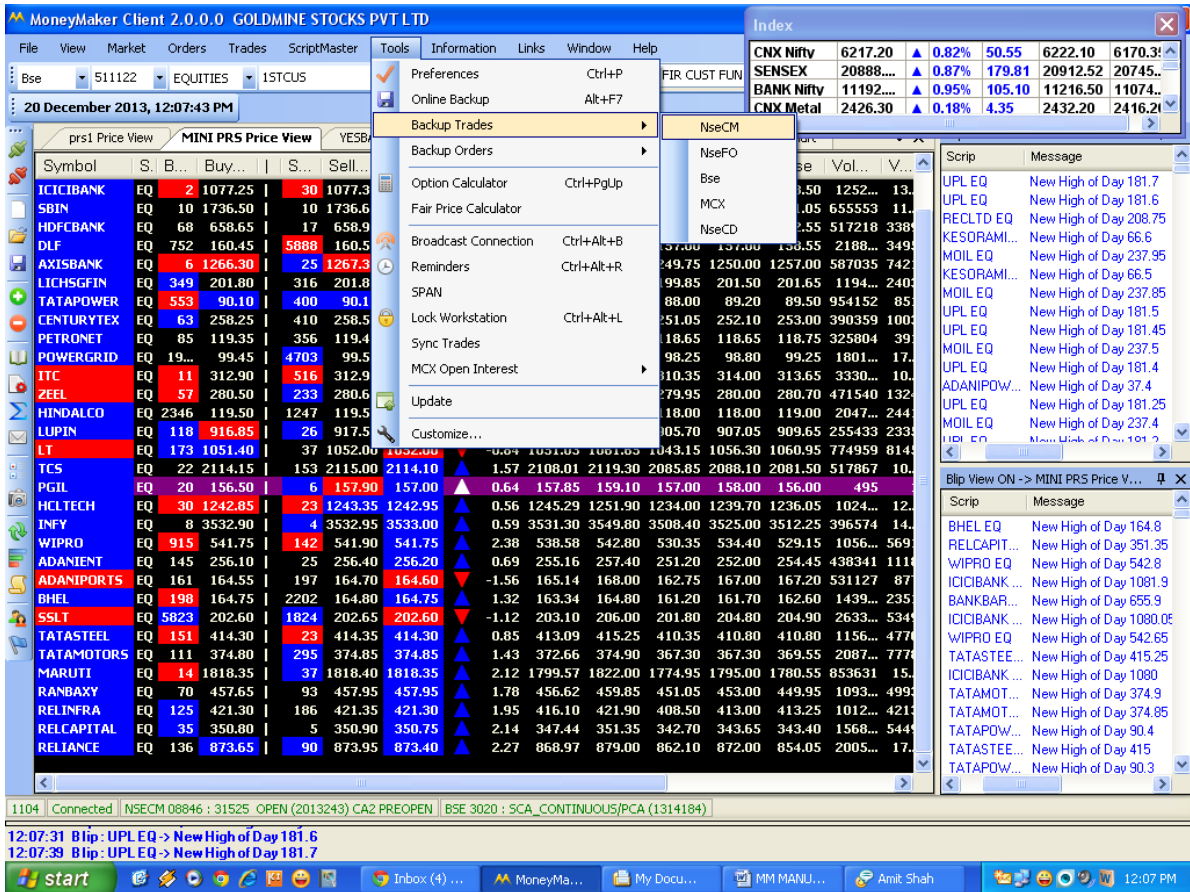

## Option Calculator

Option Calculator calculates Fair Value

View Option Calculator:

Click Tools > Option Calculator or press Ctrl + Alt + B

- Contract Details:** NseFO, 45119, OPTIDX, NIFTY, 25OCT1, 5000.00, PE
- Options:**  Live Update, Put
- Input Fields:** SpotPrice (4866.9), StrikePrice (5000.00), Days to expiry (23), Interest Rate % (10)
- From Market Price:**

|                |        |
|----------------|--------|
| Market Price   | 231.5  |
| Imp Volatility | 35.75  |
| Delta          | -0.574 |
| Gamma          | 0.001  |
| Theta          | -2.895 |
| Vega           | 4.791  |
| Rho            | -1.905 |
- From Statistical Volatility:**

|              |        |
|--------------|--------|
| Fair Value   | 216.59 |
| Volatility % | 32.63  |
| Delta        | -0.584 |
| Gamma        | 0.001  |
| Theta        | -2.543 |
| Vega         | 4.766  |
| Rho          | -1.927 |
- Buttons:** Re-Calculate, Close

MoneyMaker Client 2.0.0.0 Goldmine Stocks Pvt Ltd

File View Market Orders Trades ScriptMaster Tools Information Links Window Help

Bse EQUITIES 1STCUS A CE 0.0001% REDEEM. PREF. SH

14 November 2011, 9:59:55

Index

|       |               |          |          |
|-------|---------------|----------|----------|
| 1.03% | S&P CNX NI... | 5222.05  | ▲ 53.20  |
| 1.02% | SENSEX        | 17368.19 | ▲ 175.37 |
| 0.84% | BANK Nifty    | 9370.25  | ▲ 77.70  |
| 0.39% | METAL         | 11314.20 | ▲ 43.82  |

NIFTY\_DerivativesChain Price ...

| Sy... | Strik... | S...  | Buy... | S...   | Sell... | Las... | T...   | Pe... | Avq... | High   | Low    | Open   | C      |
|-------|----------|-------|--------|--------|---------|--------|--------|-------|--------|--------|--------|--------|--------|
| NIFTY | 5100.00  | 24... | 50     | 37.45  | 50      | 37.60  | 37.45  | ▼     | -32.83 | 36.06  | 39.60  | 31.20  | 37.00  |
| NIFTY | 5200.00  | 24... | 300    | 101.50 | 800     | 101.95 | 101.65 | ▲     | 21.16  | 101.87 | 107.90 | 95.10  | 95.10  |
| NIFTY | 5200.00  | 24... | 350    | 67.35  | 350     | 67.55  | 67.35  | ▼     | -28.47 | 65.76  | 71.00  | 60.20  | 70.00  |
| NIFTY | 5300.00  | 24... | 400    | 52.10  | 1000    | 52.25  | 52.10  | ▲     | 22.30  | 52.16  | 59.90  | 48.35  | 56.70  |
| NIFTY | 5300.00  | 24... | 450    | 115.35 | 400     | 115.85 | 115.55 | ▲     | -23.50 | 114.11 | 121.50 | 106.05 | 111.20 |

blip view ON -> FO Price view

| Time     | Scrp            | Message                 |
|----------|-----------------|-------------------------|
| 09:59:54 | INFY 24NOV11    | New High of Day 2847.8  |
| 09:59:50 | HINDUNILVR 2... | New High of Day 401.35  |
| 09:59:49 | INFY 24NOV11    | New High of Day 2847.05 |
| 09:59:45 | TCS 24NOV11     | New High of Day 1154.25 |
| 09:59:43 | CAIRN 24NOV11   | New High of Day 319.75  |
| 09:59:41 | TCS 24NOV11     | New High of Day 1154.05 |
| 09:59:39 | TCS 24NOV11     | New High of Day 1154    |
| 09:59:38 | TCS 24NOV11     | New High of Day 1153.8  |
| 09:59:31 | TCS 24NOV11     | New High of Day 1153.6  |

FO Price View prs1 Price View prs Price View

| Symbol | S... | Buy... | S... | Sell... | Las... | T... | P... | Avq... | High | Low | Open | Close |
|--------|------|--------|------|---------|--------|------|------|--------|------|-----|------|-------|
|--------|------|--------|------|---------|--------|------|------|--------|------|-----|------|-------|

Options Calculator

NseFO 52653 OPTIDX NIFTY 24NOV1 5200.00 CE

Live Update

From Market Price

Market Price 101.65

SpotPrice 5222.05

StrikePrice 5200.00

Days to expiry 11

Interest Rate % 10

From Statistical Volatility

Fair Value 115.02

Volatility % 26.36

Imp Volatility 22.59

Delta 0.581

Gamma 0.002

Theta -4.441

Vega 3.542

Rho 0.884

Re-Calculate Close

Options Calculator

NseFO 52653 OPTIDX NIFTY 24NOV1 5200.00 CE

Live Update

From Market Price

Market Price 101.65

SpotPrice 5222.05

StrikePrice 5200.00

Days to expiry 11

Interest Rate % 10

From Statistical Volatility

Fair Value 92.48

Volatility % 20

Imp Volatility 22.59

Delta 0.581

Gamma 0.002

Theta -4.441

Vega 3.542

Rho 0.884

Re-Calculate Close

1104 Connected NSECM 08846 : 31525 OPEN (2011214) NSEFO 08846 : 1556 OPEN BSE 3020 : CONTINUOUS (1112154)

09:59:54 Blip : INFY 24NOV11 -> New High of Day 2847.8

09:59:56 Blip : NIFTY 27DEC12 5500.00 CE -> New High of Day 465

start Gmail - Inbox (...) MoneyMaker ... My Documents Money Maker ... 9:59 AM

### Fair Price Calculator

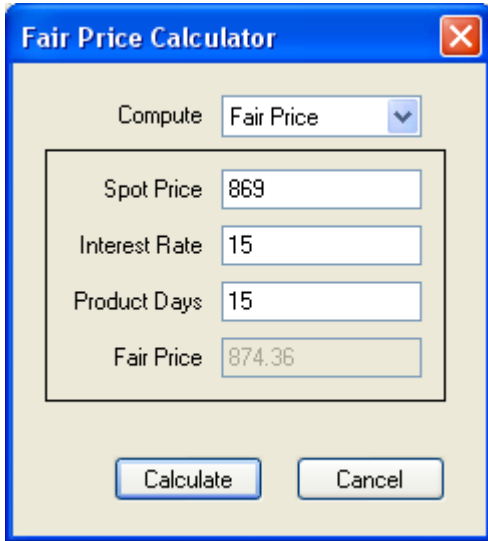

| Field         | Value  |
|---------------|--------|
| Spot Price    | 869    |
| Interest Rate | 15     |
| Product Days  | 15     |
| Fair Price    | 874.36 |

## Broadcast Connection

Broadcast Connection displays Broadcast Server TCP port with option to connect or disconnect.

View Broadcast Connection:

Click Tools > Broadcast Connection or press Ctrl + Alt + B

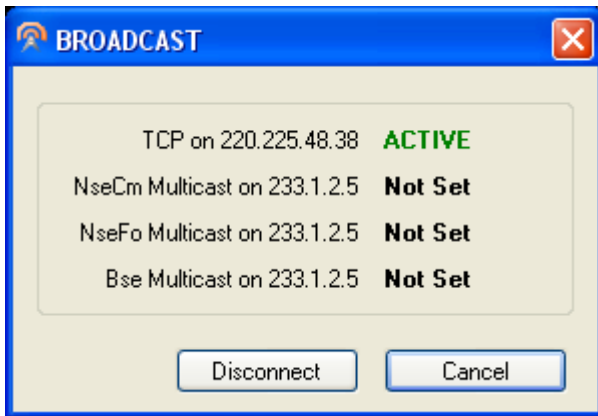

## Reminders

This is one of the most useful tools of Money Maker. Client wise Reminders for Date/Time, Price Below and Price Above can be set for unlimited scrips. If a reminder is set for informing a client if & when a Scrip price goes above or below a certain price, than a Remainder will be flashed on screen either in Simple message or in Dialog Box as & when on happening of that event. Or a client can be reminded at future date at specific time.

View Reminders:

Click Tools > Reminders or press Ctrl + Alt + R

For adding a new reminder:

- Click on +
- Choose from Drop down menu : Price Below or Price Above or DateTime
- Choose Exchange from Drop down menu : Nse, Bse, or NseFO
- Choose Instrument (Ex: Equities, Debentures, FUTIDX, and FUTSTK etc.)
- Enter Price ( at which Remainder is to be Set)
- Enter Client ID
- Choose from Drop down menu event for which Remainder is set Ex: Buy, Sale etc.
- Enter Remarks if any
- Click Add.
- In case of DateTime reminder, choose date from Drop down menu and set Time, enter Client ID Purpose and Remark and click Add. A Message will be generated at that time for informing Client.

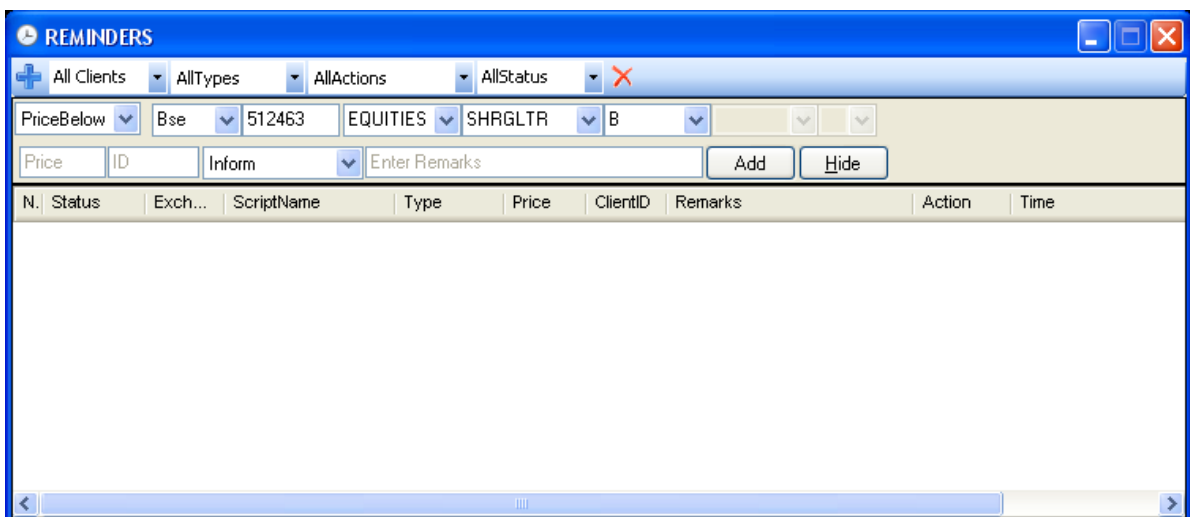

All Pending Remainder will be shown as 'Pending' in Status column whereas Reminders which have taken place will be shown as 'Reminded'.

REMINDERS

+ All Clients AllTypes AllActions AllStatus X

PriceBelow 51312

Price ID Inform Enter Remarks Add Hide

| N. | Status   | Exch... | ScriptName  | Type       | Price   | ClientID | Remarks             | Action | Time                   | ClientName |
|----|----------|---------|-------------|------------|---------|----------|---------------------|--------|------------------------|------------|
| 1  | Pending  | NseFO   | 44361       | PriceBelow | 4700.00 | P601     | BUY REMAINDER       | Inform | 11:14:11 AM 03-10-2011 | PRASHANT   |
| 2  | Reminded | NseCm   | RELIANCE EQ | PriceAbove | 850.00  | P601     | BREAKOUT BUY SIGNAL | Inform | 11:15:53 AM 03-10-2011 | PRASHANT   |
| 3  | Reminded | NseCm   | HDFC EQ     | PriceAbove | 660.00  | A601     |                     | Sell   | 9:56:54 AM 07-10-2011  | APAL DINES |

DateTime Remainder:

REMINDERS

+ All Clients AllTypes AllActions AllStatus X

| N. | Status  | Exch... | ScriptName | Type     | Price | ClientID | Remarks             | Action | Time                   | ClientName   |
|----|---------|---------|------------|----------|-------|----------|---------------------|--------|------------------------|--------------|
| 1  | Pending | None    | 0          | DateTime | 0.00  | P601     | FOR MEETING AT 4.00 | Inform | 12:01:04 PM 17-11-2011 | PRASHANT ... |

**SPAN**

Click Tools-Span-Manage Files. Click on download which will automatically download latest SPAN file. If Span file is stored in your computer than use 'Load'. Choose the client code and click on load positions. This will display SPAN Margin applicable on all positions and also individually. Now if Margining for any additional position is needed than click on Add Scrip and select Scrip from drop-down menu enter quantity (with -prefix for sale position) and click OK. This will show total Margin applicable on all positions.

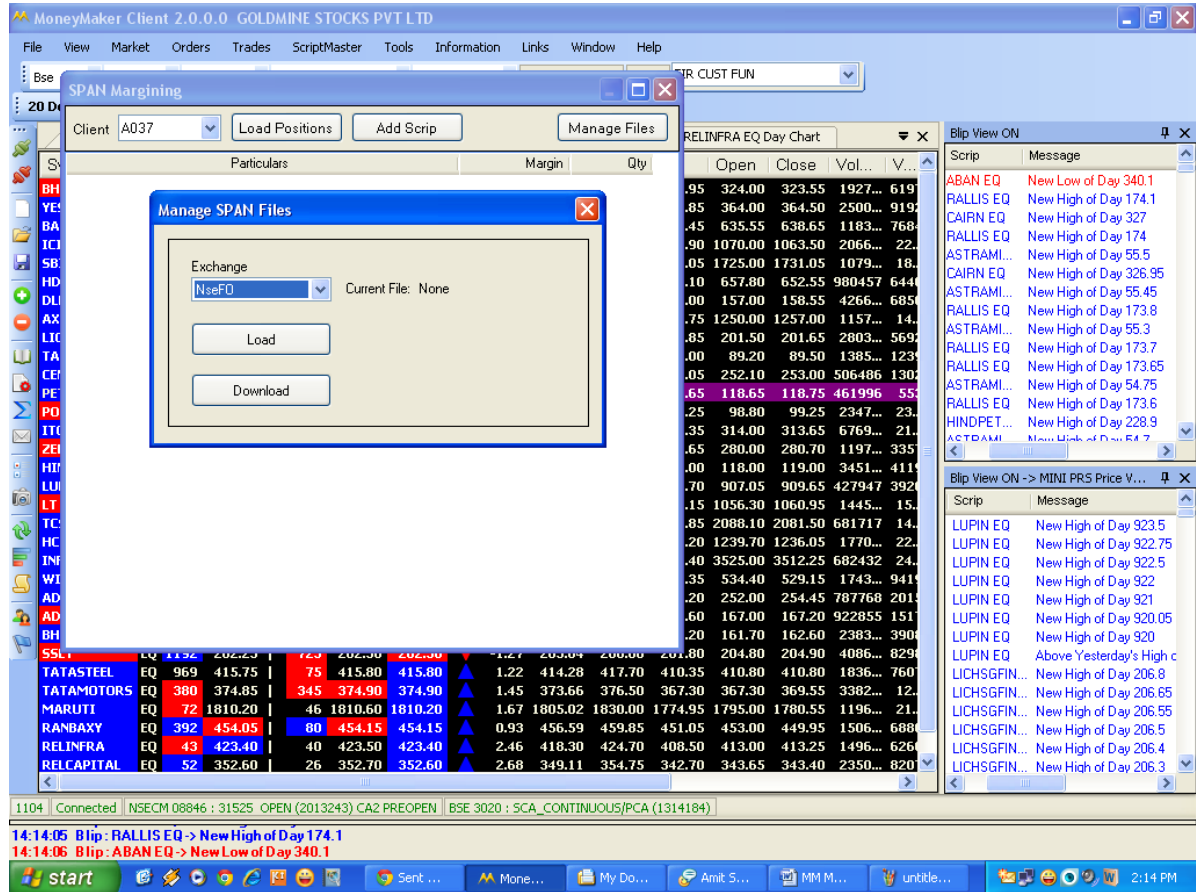

### Lock WorkStation

Lock Workstation is a tool to prevent unauthorized access to the workstation which can be activated manually or if the workstation is idle for a fixed time-period.

For Locking Automatically:

In Tools-Preferences-General, if Auto-Lock workstation after (minutes) option is activated by fixing Time period in Box given, than workstation will get locked (if inactive) after that time period has elapsed.

For locking manually click Tools > Lock Workstation or press Ctrl + Alt +L.

Workstation will get unlocked only after current Log-In password is entered.

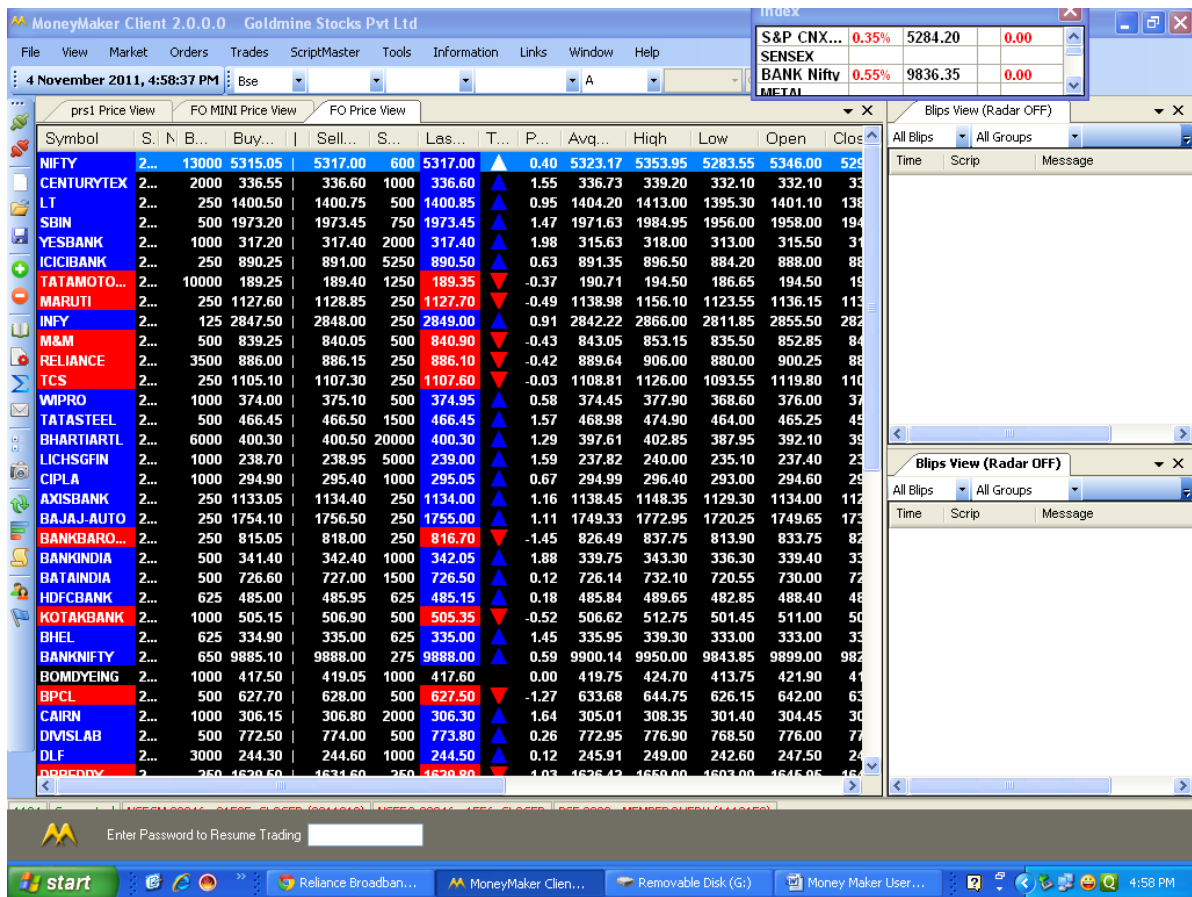

## Update

Money Maker has done away with historical methods of updating program of inserting CD and then updating as guided by programmers. If any Update is given by Administrator the User will simply have to remain logged in till updation is completed and then login again. All the previous Price views and user preferences are retained. If by chance the program is not updated at that time than at next login the program will update itself and then only login will take place.

Click Tools > Update

If no updates are available than the following message will be displayed:

## Customize

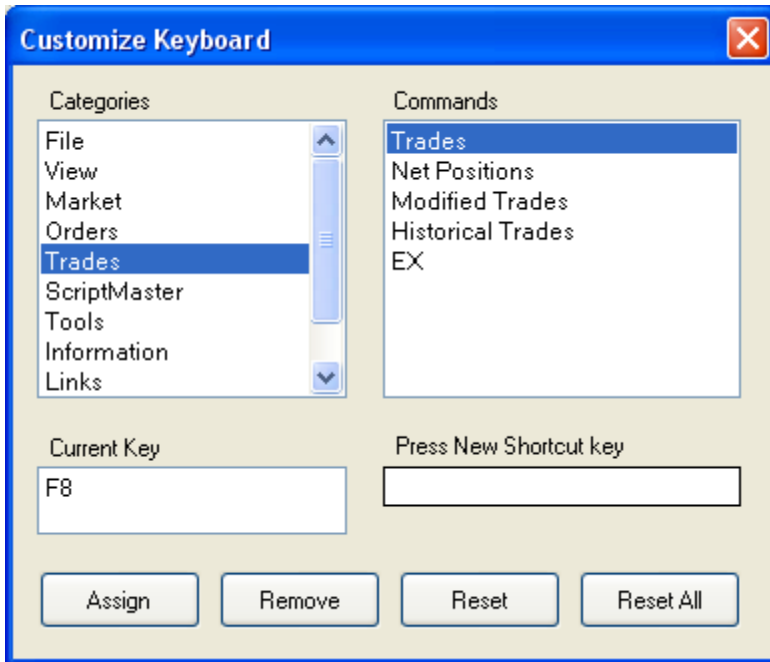

## Information

---

Money Maker displays the following Topics under Information menu:

- Market Status
- User Details
- Exposures
- Settlement Info
- Client Holding
- Top Users
- Reports : Startup Status

NseCM Bhavcopy

NseCM Index Bhavcopy

Bse Bhavcopy

NseFO Bhavcopy

NseFO Volatilities

Script Exposure

Trade Log

F & O Margins

List of Holidays

- Document

MoneyMaker Client 2.0.0.0 GOLDMINE STOCKS PVT LTD

File View Market Orders Trades ScriptMaster Tools Information Links Window Help

Bse 511122 EQUITIES 1STCUS T

6 December 2013, 12:06:08 PM

prsl Price View MINI PRS Price View TITAN EQ Day

| Symbol      | S... | B... | Buy...  | S... | Sell... | Low     |  |  |  |  |  |  |  |  |  |  |  |  |  |  |
|-------------|------|------|---------|------|---------|---------|--|--|--|--|--|--|--|--|--|--|--|--|--|--|
| YESBANK     | EQ   | 289  | 388.10  | 138  | 388.30  | 38      |  |  |  |  |  |  |  |  |  |  |  |  |  |  |
| PNB         | EQ   | 11   | 586.05  | 27   | 586.35  | 58      |  |  |  |  |  |  |  |  |  |  |  |  |  |  |
| BANKBARODA  | EQ   | 18   | 676.20  | 18   | 676.30  | 67      |  |  |  |  |  |  |  |  |  |  |  |  |  |  |
| ICICIBANK   | EQ   | 2    | 1133.80 | 117  | 1133.85 | 113     |  |  |  |  |  |  |  |  |  |  |  |  |  |  |
| SBIN        | EQ   | 683  | 1852.50 | 135  | 1853.00 | 185     |  |  |  |  |  |  |  |  |  |  |  |  |  |  |
| HDFCBANK    | EQ   | 25   | 680.70  | 189  | 680.80  | 68      |  |  |  |  |  |  |  |  |  |  |  |  |  |  |
| AXISBANK    | EQ   | 33   | 1252.60 | 28   | 1252.90 | 125     |  |  |  |  |  |  |  |  |  |  |  |  |  |  |
| ORIENTBANK  | EQ   | 627  | 202.00  | 1    | 202.05  | 202.00  |  |  |  |  |  |  |  |  |  |  |  |  |  |  |
| LICHSGFIN   | EQ   | 1    | 202.75  | 201  | 202.80  | 202.75  |  |  |  |  |  |  |  |  |  |  |  |  |  |  |
| TATAGLOBAL  | EQ   | 587  | 145.90  | 28   | 145.95  | 145.90  |  |  |  |  |  |  |  |  |  |  |  |  |  |  |
| CENTURYTEX  | EQ   | 10   | 272.40  | 58   | 272.80  | 272.45  |  |  |  |  |  |  |  |  |  |  |  |  |  |  |
| PETRONET    | EQ   | 14   | 132.75  | 200  | 132.80  | 132.75  |  |  |  |  |  |  |  |  |  |  |  |  |  |  |
| TITAN       | EQ   | 128  | 231.60  | 110  | 231.70  | 231.60  |  |  |  |  |  |  |  |  |  |  |  |  |  |  |
| ZEELE       | EQ   | 275  | 269.00  | 130  | 269.10  | 269.00  |  |  |  |  |  |  |  |  |  |  |  |  |  |  |
| HINDALCO    | EQ   | 6216 | 119.90  | 69   | 120.00  | 120.00  |  |  |  |  |  |  |  |  |  |  |  |  |  |  |
| CIPLA       | EQ   | 234  | 388.50  | 23   | 388.65  | 388.70  |  |  |  |  |  |  |  |  |  |  |  |  |  |  |
| TCS         | EQ   | 18   | 1999.60 | 38   | 1999.80 | 1999.80 |  |  |  |  |  |  |  |  |  |  |  |  |  |  |
| HCLTECH     | EQ   | 306  | 1112.00 | 1895 | 1112.25 | 1112.00 |  |  |  |  |  |  |  |  |  |  |  |  |  |  |
| INFY        | EQ   | 76   | 3326.20 | 23   | 3326.30 | 3326.20 |  |  |  |  |  |  |  |  |  |  |  |  |  |  |
| WIPRO       | EQ   | 76   | 489.00  | 5    | 489.05  | 489.05  |  |  |  |  |  |  |  |  |  |  |  |  |  |  |
| PGIL        | EQ   | 6    | 163.90  | 2    | 164.90  | 163.85  |  |  |  |  |  |  |  |  |  |  |  |  |  |  |
| ADANIANT    | EQ   | 136  | 269.65  | 100  | 269.75  | 269.80  |  |  |  |  |  |  |  |  |  |  |  |  |  |  |
| ADANIAPORTS | EQ   | 11   | 162.10  | 587  | 162.15  | 162.10  |  |  |  |  |  |  |  |  |  |  |  |  |  |  |
| BHEL        | EQ   | 805  | 172.10  | 56   | 172.15  | 172.15  |  |  |  |  |  |  |  |  |  |  |  |  |  |  |
| SSLT        | EQ   | 109  | 182.05  | 3711 | 182.10  | 182.10  |  |  |  |  |  |  |  |  |  |  |  |  |  |  |
| TATASTEEL   | EQ   | 149  | 418.55  | 249  | 418.60  | 418.55  |  |  |  |  |  |  |  |  |  |  |  |  |  |  |
| TATAMOTORS  | EQ   | 307  | 391.50  | 23   | 391.60  | 391.80  |  |  |  |  |  |  |  |  |  |  |  |  |  |  |
| MARUTI      | EQ   | 11   | 1709.00 | 25   | 1709.25 | 1709.00 |  |  |  |  |  |  |  |  |  |  |  |  |  |  |
| RANBAXY     | EQ   | 18   | 436.50  | 84   | 436.80  | 436.80  |  |  |  |  |  |  |  |  |  |  |  |  |  |  |
| RELINFRA    | EQ   | 164  | 434.00  | 177  | 434.10  | 434.10  |  |  |  |  |  |  |  |  |  |  |  |  |  |  |
| RELCAPITAL  | EQ   | 654  | 382.10  | 150  | 382.30  | 382.15  |  |  |  |  |  |  |  |  |  |  |  |  |  |  |
| RELIANCE    | EQ   | 525  | 866.20  | 257  | 866.60  | 866.55  |  |  |  |  |  |  |  |  |  |  |  |  |  |  |

Market Status  
User Details  
Exposures Ctrl+Alt+E  
Settlement Info Ctrl+Alt+S  
Client Holdings Ctrl+Alt+H  
Top Users Ctrl+Alt+T

Reports  
Documents  
MCX Open Interest

Startup Status  
NseCm Bhavcopy  
NseCm Index Bhavcopy  
Bse Bhavcopy  
NseFO Bhavcopy  
NseCD Bhavcopy  
MCX Bhavcopy  
Volatilities  
F & O Margins Ctrl+Alt+M  
List of Holidays  
Banned Securities  
Client OI Limits  
Corporate Actions  
NseCm Name Changes  
Script Exposure  
Trade Log

Index  
CNX Nifty 6241.10 0.00% 0.00 6268.15 6230.71  
SENSEX 20944... -0.07% -13.74 21049.84 20922...  
BANK Nifty 11632... -0.28% -32.55 11672.25 11579...  
CNX Metal 2416.60 0.16% 3.85 2425.50 2408.91

ABAN ... New Low of Day 350  
IFCI EQ New Low of Day 25.5  
RELI... New Low of Day 866.05  
RCOM ... New Low of Day 137.2  
DLF EQ New Low of Day 154.25  
DLF EQ Below Yesterday's Low of 1  
IVRCL... New Low of Day 16.15  
AMBUJ... New Low of Day 184.4  
HDFC ... New Low of Day 816.2  
HDFC ... New Low of Day 816.45  
AMBUJ... New Low of Day 184.45  
HDFC ... New Low of Day 816.5  
RCOM ... New Low of Day 137.25  
AMBUJ... New Low of Day 184.5  
Unch... New Low of Day 816.7

Blip View ON -> MINI PRS Pric...  
Script Message  
RELIANC... New Low of Day 866.05  
RELCAP... Percent Change = -1.5 %  
RELCAP... New Low of Day 381.35  
RELCAP... New Low of Day 381.5  
RELCAP... Below Yesterday's Low of  
RELINFR... New Low of Day 433.55  
RELINFR... New Low of Day 866.1  
RELINFR... New Low of Day 433.75  
RELINFR... New Low of Day 434.25  
RELCAP... New Low of Day 383.1  
RELCAP... New Low of Day 383.2  
RELCAP... New Low of Day 383.85  
TATAGL... New Low of Day 145.8  
TATAGL... Below Yesterday's Low of

1104 Connected NSECM08846 : 31525\_OPEN (2013233) CA2 PREOPEN BSE 3020 : SCA\_CONTINUOUS/PCA (1314174)

12:05:56 Blip: IFCI EQ -> New Low of Day 25.5  
12:06:03 Blip: ABAN EQ -> New Low of Day 350

start | Inbox (2) - prs... | MoneyMaker Cl... | My Documents | MM MANUAL R... | 12:06 PM

MoneyMaker Client 2.0.0.0 GOLDMINE STOCKS PVT LTD

File View Market Orders Trades ScriptMaster Tools Information Links Window Help

Bse 511122 EQUITIES 1STCUS T

6 December 2013, 12:06:38 PM

prsl Price View MINI PRS Price View TITAN EQ Day

Symbol S. B... Buy... S... Sell... Lx

|             |    |      |         |      |         |         |      |        |         |         |         |         |         |         |    |
|-------------|----|------|---------|------|---------|---------|------|--------|---------|---------|---------|---------|---------|---------|----|
| YESBANK     | EQ | 125  | 388.10  | 140  | 388.30  | 38      | 2.51 | 199.44 | 202.30  | 1       | ▲       |         |         |         |    |
| PNB         | EQ | 210  | 586.20  | 2    | 586.35  | 58      | ▲    |        |         |         |         |         |         |         |    |
| BANKBARODA  | EQ | 500  | 675.90  | 74   | 676.00  | 67      | ▲    |        |         |         |         |         |         |         |    |
| ICICIBANK   | EQ | 250  | 1132.15 | 72   | 1132.40 | 113     | ▲    |        |         |         |         |         |         |         |    |
| SBIN        | EQ | 81   | 1852.25 | 15   | 1853.10 | 185     | ▲    |        |         |         |         |         |         |         |    |
| HDFCBANK    | EQ | 44   | 680.85  | 245  | 681.15  | 68      | ▲    |        |         |         |         |         |         |         |    |
| AXISBANK    | EQ | 114  | 1252.25 | 1    | 1252.60 | 125     | ▲    |        |         |         |         |         |         |         |    |
| ORIENTBANK  | EQ | 177  | 202.25  | 1033 | 202.30  | 202.25  | ▲    |        |         |         |         |         |         |         |    |
| LICHSGFIN   | EQ | 200  | 202.70  | 80   | 202.75  | 202.70  | ▲    | 0.12   | 202.97  | 204.50  | 201.50  | 202.00  | 202.45  | 1196758 | 24 |
| TATAGLOBAL  | EQ | 316  | 145.90  | 1862 | 145.95  | 145.95  | ▲    | -0.48  | 146.81  | 147.75  | 145.80  | 146.80  | 146.65  | 660088  | 9  |
| CENTURYTEX  | EQ | 10   | 272.40  | 78   | 272.70  | 272.45  | ▲    | -0.64  | 272.43  | 275.50  | 270.50  | 275.50  | 274.20  | 465157  | 12 |
| PETRONET    | EQ | 14   | 132.75  | 150  | 132.80  | 132.80  | ▲    | -0.19  | 133.71  | 134.80  | 132.50  | 133.00  | 133.05  | 95807   | 1  |
| TITAN       | EQ | 39   | 231.70  | 50   | 231.80  | 231.70  | ▲    | 2.21   | 231.94  | 234.15  | 225.95  | 227.00  | 226.70  | 1395790 | 32 |
| ZEELE       | EQ | 213  | 268.95  | 98   | 269.00  | 268.95  | ▲    | 1.97   | 267.11  | 269.70  | 261.65  | 264.70  | 263.75  | 1563892 | 41 |
| HINDALCO    | EQ | 3232 | 119.95  | 1019 | 120.00  | 120.00  | ▲    | -1.44  | 120.79  | 122.45  | 119.00  | 119.05  | 121.75  | 2743362 | 33 |
| CIPLA       | EQ | 22   | 388.25  | 600  | 388.40  | 388.45  | ▲    | 0.23   | 388.67  | 389.50  | 386.00  | 386.50  | 387.55  | 169065  | 6  |
| TCS         | EQ | 9    | 1999.60 | 13   | 1999.75 | 1999.75 | ▲    | 0.63   | 2003.45 | 2010.00 | 1991.00 | 1991.00 | 1987.15 | 265216  | 53 |
| HCLTECH     | EQ | 239  | 1111.00 | 12   | 1111.10 | 1111.10 | ▲    | 0.22   | 1114.69 | 1124.00 | 1104.00 | 1104.00 | 1108.70 | 170311  | 18 |
| INFY        | EQ | 3    | 3327.50 | 3    | 3328.00 | 3327.50 | ▲    | -0.71  | 3332.35 | 3349.00 | 3321.00 | 3339.05 | 3351.30 | 245490  | 81 |
| WIPRO       | EQ | 6    | 489.10  | 1027 | 489.30  | 489.30  | ▲    | -0.73  | 488.38  | 491.95  | 486.00  | 489.60  | 492.90  | 441691  | 21 |
| PGIL        | EQ | 6    | 163.90  | 2    | 164.90  | 163.85  | ▲    | 1.02   | 164.22  | 165.00  | 162.25  | 164.50  | 162.20  | 2423    |    |
| ADANIANT    | EQ | 1170 | 269.65  | 40   | 269.80  | 269.75  | ▲    | 0.11   | 269.53  | 273.45  | 264.10  | 269.00  | 269.45  | 1055430 | 28 |
| ADANIAPORTS | EQ | 100  | 162.15  | 1    | 162.25  | 162.25  | ▲    | 1.15   | 162.79  | 165.35  | 158.40  | 159.60  | 160.40  | 1505408 | 24 |
| BHEL        | EQ | 200  | 172.05  | 251  | 172.20  | 172.25  | ▲    | 0.53   | 173.73  | 175.90  | 170.20  | 170.30  | 171.35  | 4854584 | 84 |
| SSLT        | EQ | 24   | 181.90  | 606  | 181.95  | 181.90  | ▲    | 0.55   | 182.41  | 183.20  | 181.40  | 181.90  | 180.90  | 2409317 | 43 |
| TATASTEEL   | EQ | 309  | 418.50  | 59   | 418.55  | 418.55  | ▲    | -0.68  | 419.86  | 421.90  | 418.00  | 421.00  | 421.40  | 1725218 | 72 |
| TATAMOTORS  | EQ | 34   | 391.50  | 200  | 391.65  | 391.40  | ▲    | 0.28   | 391.43  | 394.60  | 385.95  | 387.00  | 390.30  | 1960431 | 76 |
| MARUTI      | EQ | 73   | 1709.05 | 57   | 1709.45 | 1709.45 | ▲    | 0.55   | 1709.10 | 1714.50 | 1696.80 | 1705.75 | 1700.15 | 386739  | 66 |
| RANBAXY     | EQ | 192  | 436.55  | 100  | 436.85  | 436.60  | ▲    | -0.84  | 441.85  | 447.70  | 435.10  | 443.75  | 440.30  | 773169  | 34 |
| RELINFRA    | EQ | 216  | 434.20  | 53   | 434.25  | 434.25  | ▲    | -0.73  | 436.82  | 440.30  | 433.55  | 439.15  | 437.45  | 743012  | 32 |
| RELCAPITAL  | EQ | 3    | 382.45  | 498  | 382.50  | 382.50  | ▲    | -1.18  | 385.70  | 388.90  | 381.35  | 388.00  | 387.05  | 982172  | 37 |
| RELIANCE    | EQ | 25   | 866.10  | 14   | 866.45  | 866.10  | ▲    | -0.56  | 870.02  | 874.65  | 866.00  | 870.15  | 871.00  | 584792  | 50 |

MCX Open Interest

Index

|            |           |          |        |          |         |
|------------|-----------|----------|--------|----------|---------|
| CNX Nifty  | 6240.65   | ▼ -0.01% | -0.45  | 6268.15  | 6230.71 |
| SENSEX     | 20942.... | ▼ -0.07% | -15.08 | 21049.84 | 20922.. |
| BANK Nifty | 11627.... | ▼ -0.33% | -38.10 | 11672.25 | 11579.. |
| CNX Metal  | 2416.35   | ▲ 0.15%  | 3.60   | 2425.50  | 2408.9! |

TODAY'S ANNOUNCEMENTS

FII\_DIL\_ACTIVITY

NEW\_LISTINGS\_TODAY

Blip View ON -> MINI PRS Pric...

Script Message

RELIANC... New Low of Day 866

RELIANC... New Low of Day 866.05

RELCAPIT... Percent Change = -1.5%

RELCAPIT... New Low of Day 381.35

RELCAPIT... New Low of Day 381.5

RELCAPIT... Below Yesterday's Low of

RELINFRA... New Low of Day 433.55

RELIANC... New Low of Day 866.1

RELINFRA... New Low of Day 433.75

RELINFRA... New Low of Day 434.25

RELCAPIT... New Low of Day 383.1

RELCAPIT... New Low of Day 383.2

RELCAPIT... New Low of Day 383.85

TATAGL... New Low of Day 145.8

1104 Connected NSECM 08846 : 31525\_OPEN (2013233) CA2 PREOPEN BSE 3020 : SCA\_CONTINUOUS/PCA (1314174)

12:06:25 Blip : JAICORPLTD EQ -> New Low of Day 62.3

12:06:25 Blip : JAICORPLTD EQ -> Percent Change = -1.5%

start Inbox (2) - prs... MoneyMaker Cl... My Documents MM MANUAL R... 12:06 PM

MoneyMaker Client 2.0.0.0 GOLDMINE STOCKS PVT LTD

File View Market Orders Trades ScriptMaster Tools Information Links Window Help

Bse 511122 EQUITIES 1STCUS T

6 December 2013, 12:06:57 PM

prsl Price View MINI PRS Price View TITAN EQ Day

Symbol S. B... Buy... S... Sell... Lx

|              |    |      |         |      |         |         |       |         |         |         |         |         |         |        |        |        |         |    |
|--------------|----|------|---------|------|---------|---------|-------|---------|---------|---------|---------|---------|---------|--------|--------|--------|---------|----|
| YESBANK      | EQ | 10   | 388.05  | 1015 | 388.15  | 38      | 2.51  | 199.45  | 202.45  | 1       | 0.07    | 202.97  | 204.50  | 201.50 | 202.00 | 202.45 | 1198973 | 24 |
| PNB          | EQ | 80   | 585.90  | 674  | 586.00  | 58      | -0.48 | 146.81  | 147.75  | 145.80  | 146.80  | 146.65  | 660213  | 9      |        |        |         |    |
| BANKBARODA   | EQ | 14   | 674.55  | 20   | 675.00  | 67      | -0.66 | 272.43  | 275.50  | 270.50  | 275.50  | 274.20  | 465236  | 12     |        |        |         |    |
| ICICIBANK    | EQ | 70   | 1132.25 | 75   | 1132.40 | 113     | -0.19 | 133.71  | 134.80  | 132.50  | 133.00  | 133.05  | 95807   | 1      |        |        |         |    |
| SBIN         | EQ | 216  | 1851.10 | 41   | 1851.90 | 185     | 2.21  | 231.94  | 234.15  | 225.95  | 227.00  | 226.70  | 1397022 | 32     |        |        |         |    |
| HDFCBANK     | EQ | 7    | 680.85  | 307  | 681.00  | 68      | 1.93  | 267.11  | 269.70  | 261.65  | 264.70  | 263.75  | 1565842 | 41     |        |        |         |    |
| AXISBANK     | EQ | 291  | 1252.05 | 50   | 1252.25 | 125     | -1.60 | 120.79  | 122.45  | 119.00  | 119.05  | 121.75  | 2761226 | 33     |        |        |         |    |
| ORIENTBANK   | EQ | 413  | 202.20  | 230  | 202.25  | 202.25  | 0.22  | 388.67  | 389.50  | 386.00  | 386.50  | 387.55  | 169275  | 6      |        |        |         |    |
| LICHSGFIN    | EQ | 1004 | 202.55  | 202  | 202.60  | 202.60  | 0.64  | 2003.45 | 2010.00 | 1991.00 | 1991.00 | 1987.15 | 265412  | 53     |        |        |         |    |
| TATAGLOBAL   | EQ | 681  | 145.90  | 1959 | 145.95  | 145.95  | 0.19  | 1114.68 | 1124.00 | 1104.00 | 1104.00 | 1108.70 | 170755  | 19     |        |        |         |    |
| CENTURYTEX   | EQ | 145  | 272.30  | 27   | 272.40  | 272.40  | -0.69 | 3332.35 | 3349.00 | 3321.00 | 3339.05 | 3351.30 | 245643  | 81     |        |        |         |    |
| PETRONET     | EQ | 14   | 132.75  | 15   | 132.85  | 132.80  | -0.79 | 488.38  | 491.95  | 486.00  | 489.60  | 492.90  | 442264  | 21     |        |        |         |    |
| TITAN        | EQ | 22   | 231.70  | 610  | 231.75  | 231.70  | 1.02  | 164.22  | 165.00  | 162.25  | 164.50  | 162.20  | 2423    |        |        |        |         |    |
| ZEELE        | EQ | 8    | 268.85  | 19   | 268.90  | 268.85  | 0.11  | 269.53  | 273.45  | 264.10  | 269.00  | 269.45  | 1055560 | 28     |        |        |         |    |
| HINDALCO     | EQ | 3389 | 119.80  | 861  | 119.90  | 119.80  | 1.09  | 162.79  | 165.35  | 158.40  | 159.60  | 160.40  | 1505945 | 24     |        |        |         |    |
| CIPLA        | EQ | 12   | 388.25  | 2    | 388.35  | 388.40  | 0.41  | 173.73  | 175.90  | 170.20  | 170.30  | 171.35  | 4858540 | 84     |        |        |         |    |
| TCS          | EQ | 15   | 1999.50 | 8    | 1999.75 | 1999.80 | 0.58  | 182.41  | 183.20  | 181.40  | 181.90  | 180.90  | 2412413 | 44     |        |        |         |    |
| ORIENTBANK   | EQ | 413  | 202.20  | 230  | 202.25  | 202.25  | 0.33  | 391.43  | 394.60  | 385.95  | 387.00  | 390.30  | 1960898 | 76     |        |        |         |    |
| ADANIEXPORTS | EQ | 61   | 162.10  | 265  | 162.15  | 162.15  | 0.52  | 1709.10 | 1714.50 | 1696.80 | 1705.75 | 1700.15 | 387389  | 66     |        |        |         |    |
| BHEL         | EQ | 500  | 172.00  | 327  | 172.10  | 172.05  | -0.81 | 441.85  | 447.70  | 435.10  | 443.75  | 440.30  | 773240  | 34     |        |        |         |    |
| SSLT         | EQ | 6029 | 181.90  | 3560 | 182.00  | 181.95  | -0.79 | 436.81  | 440.30  | 433.55  | 439.15  | 437.45  | 746338  | 32     |        |        |         |    |
| TATASTEEL    | EQ | 22   | 418.45  | 196  | 418.55  | 418.55  | -1.19 | 385.69  | 388.90  | 381.35  | 388.00  | 387.05  | 984049  | 37     |        |        |         |    |
| TATAMOTORS   | EQ | 55   | 391.55  | 5    | 391.60  | 391.60  | -0.53 | 870.02  | 874.65  | 866.00  | 870.15  | 871.00  | 584814  | 50     |        |        |         |    |
| MARUTI       | EQ | 23   | 1708.70 | 1    | 1709.00 | 1709.00 |       |         |         |         |         |         |         |        |        |        |         |    |
| RANBAXY      | EQ | 192  | 436.55  | 100  | 436.75  | 436.75  |       |         |         |         |         |         |         |        |        |        |         |    |
| RELINFRA     | EQ | 13   | 434.00  | 1    | 434.05  | 434.00  |       |         |         |         |         |         |         |        |        |        |         |    |
| RELCAPITAL   | EQ | 25   | 382.35  | 425  | 382.45  | 382.45  |       |         |         |         |         |         |         |        |        |        |         |    |
| RELJANCE     | EQ | 42   | 866.20  | 5    | 866.35  | 866.40  |       |         |         |         |         |         |         |        |        |        |         |    |

Market Status  
User Details  
Exposures Ctrl+Alt+E  
Settlement Info Ctrl+Alt+S  
Client Holdings Ctrl+Alt+H  
Top Users Ctrl+Alt+T  
Reports  
Documents  
MCX Open Interest  
Alerts  
Violations

Index  
CNX Nifty 6240.35 -0.01% -0.75 6268.15 6230.71  
SENSEX 20941... -0.08% -15.96 21049.84 20922...  
BANK Nifty 11627... -0.32% -37.45 11672.25 11579...  
CNX Metal 2416.50 0.16% 3.75 2425.50 2408.91

UNITE... New Low of Day 15.65  
IRB EQ New Low of Day 97.6  
JINDRI... New Low of Day 196  
IRB EQ New Low of Day 97.65  
SPARC... New Low of Day 165.7  
ORIEN... New High of Day 202.45  
JAICO... Percent Change = -1.5 %  
JAICO... New Low of Day 62.3  
RCOM... Percent Change = -1.5 %  
COALL... New High of Day 288.85  
RCOM... New Low of Day 137.1  
IFCI EQ New Low of Day 25.45  
RELIA... New Low of Day 866  
COALL... New High of Day 288.8  
UNITE... New Low of Day 15.7

Blip View ON -> MINI PRS Pric...  
Script Message  
ORIENT... New High of Day 202.45  
RELIANC... New Low of Day 866  
RELIANC... New Low of Day 866.05  
RELCAP... New Low of Day 381.35  
RELCAP... New Low of Day 381.5  
RELCAP... Below Yesterday's Low of  
RELINF... New Low of Day 433.55  
RELINF... New Low of Day 433.75  
RELIANC... New Low of Day 866.1  
RELINF... New Low of Day 433.75  
RELINF... New Low of Day 434.25  
RELINF... New Low of Day 383.1  
RELCAP... New Low of Day 383.2  
RELCAP... New Low of Day 383.85

1104 Connected NSECM 08846 : 31525\_OPEN (2013233) CA2 PREOPEN BSE 3020 : SCA\_CONTINUOUS/PCA (1314174)

12:06:52 Blip : IRB EQ -> New Low of Day 97.6  
12:06:53 Blip : UNITECH EQ -> New Low of Day 15.65

start Inbox (2) - prs... MoneyMaker Cl... My Documents MM MANUAL R... 12:06 PM

## Market Status

Market Status displays the current status of various market segments. Open indicates available for Trading and Closed indicates segment is unavailable.

View Market Status:

Click Information > Market Status.

| Market Segment | Status    | Trading Status                                                                                                                                                                                                                                             |
|----------------|-----------|------------------------------------------------------------------------------------------------------------------------------------------------------------------------------------------------------------------------------------------------------------|
| Bse            | Connected | 205 202 206<br>203 204 207                                                                                                                                                                                                                                 |
| NseCm          | Connected | <ul style="list-style-type: none"> <li>Session: SCA_Continuous</li> <li>PCA: PreOpenEntry</li> <li>Normal: Open</li> <li>Call Auction1: Closed</li> <li>Call Auction2: Preopen</li> <li>Auction: Open</li> <li>Spot: Open</li> <li>Oddlot: Open</li> </ul> |
| NseFO          | Connected | <ul style="list-style-type: none"> <li>Normal: Open</li> <li>Exercise: Closed</li> <li>PL: Closed</li> </ul>                                                                                                                                               |
| NseCD          | Connected | <ul style="list-style-type: none"> <li>Normal: Open</li> <li>Exercise: Closed</li> <li>PL: Closed</li> </ul>                                                                                                                                               |

## User Details

User Detail provides information of User with details such as displayed below. Price packets dropped indicates loss in transmission of price packets. The total No of scrips on display in various Price views also given. Additionally User NCFM and BSE certificates and their validity are displayed. **User is prompted by system before 90 days of expiry and kept on reminding on all subsequent log-in's till new certificate details are entered in the system.**

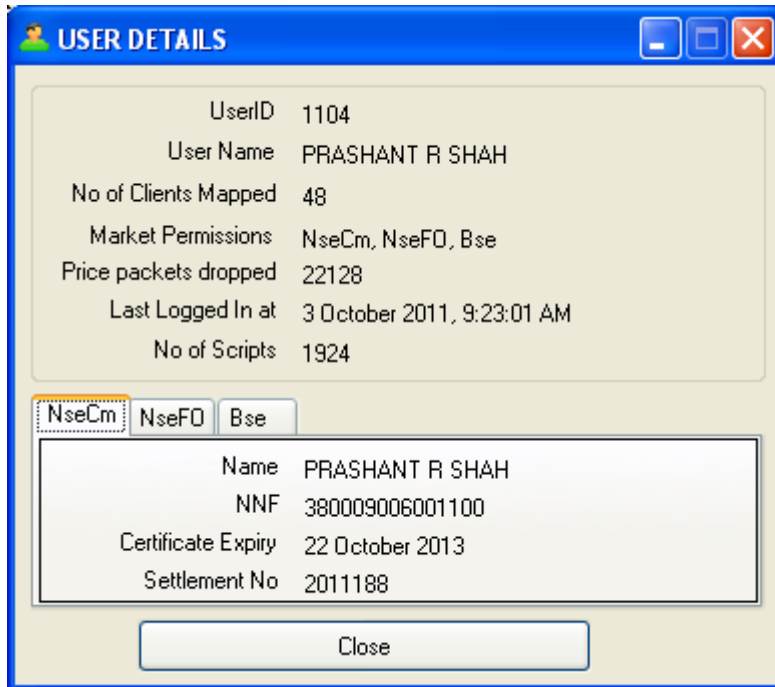

|                       |                            |
|-----------------------|----------------------------|
| UserID                | 1104                       |
| User Name             | PRASHANT R SHAH            |
| No of Clients Mapped  | 48                         |
| Market Permissions    | NseCm, NseFO, Bse          |
| Price packets dropped | 22128                      |
| Last Logged In at     | 3 October 2011, 9:23:01 AM |
| No of Scrips          | 1924                       |

|                    |                 |
|--------------------|-----------------|
| Name               | PRASHANT R SHAH |
| NNF                | 380009006001100 |
| Certificate Expiry | 22 October 2013 |
| Settlement No      | 2011188         |

Close

## Exposures

View Exposures:

Click Information > Exposures or press Ctrl + Alt + E or press toolbar icon ( ).

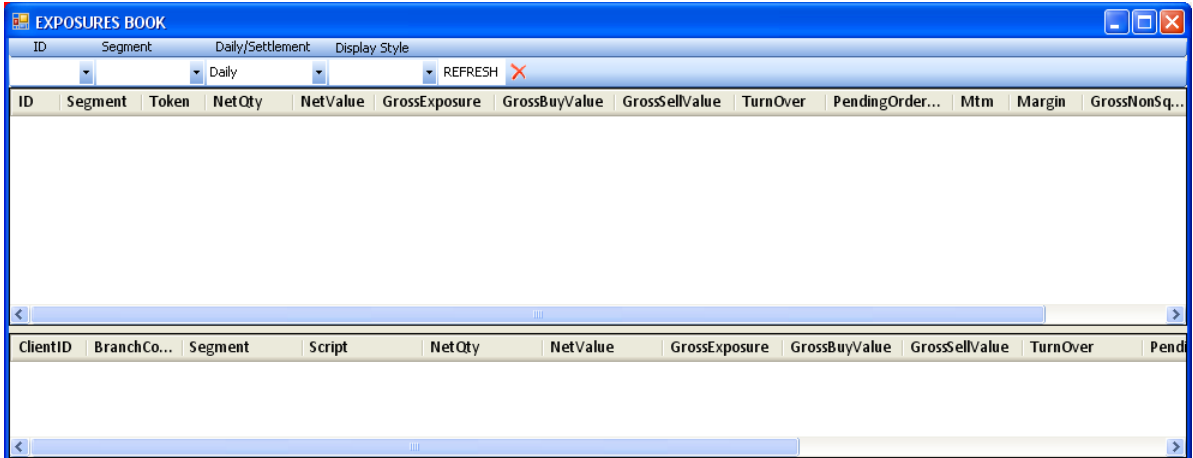

### Settlement Info

Settlement Information is accessed through this tool. Settlement Info for NseCM-Normal, Auction, T2T, Bse-Rolling Mkt., Auction can be viewed selecting From and To period from Drop down menu.

View Settlement Info:

Click Information > Settlement Info or press Ctrl + Alt + S.

| FromDate   | ToDate     | Number  | MarketType | PayOut     | PayInDeadline    | Exch  |
|------------|------------|---------|------------|------------|------------------|-------|
| 08-11-2011 | 08-11-2011 | 2011211 | Normal     | 11-11-2011 | 11-11-2011 10:50 | NseCm |
| 09-11-2011 | 09-11-2011 | 2011212 | Normal     | 14-11-2011 | 14-11-2011 10:50 | NseCm |
| 11-11-2011 | 11-11-2011 | 2011213 | Normal     | 15-11-2011 | 15-11-2011 10:50 | NseCm |
| 14-11-2011 | 14-11-2011 | 2011214 | Normal     | 16-11-2011 | 16-11-2011 10:50 | NseCm |
| 02-11-2011 | 02-11-2011 | 2011208 | Normal     | 04-11-2011 | 04-11-2011 10:50 | NseCm |
| 03-11-2011 | 03-11-2011 | 2011209 | Normal     | 08-11-2011 | 08-11-2011 10:50 | NseCm |
| 04-11-2011 | 04-11-2011 | 2011210 | Normal     | 09-11-2011 | 09-11-2011 10:50 | NseCm |

| FromDate   | ToDate     | Number  | MarketType    | PayOut     | PayInDeadline    | Exch |
|------------|------------|---------|---------------|------------|------------------|------|
| 02-11-2011 | 02-11-2011 | 1112148 | RollingMktLot | 04-11-2011 | 04-11-2011 10:50 | Bse  |
| 03-11-2011 | 03-11-2011 | 1112149 | RollingMktLot | 08-11-2011 | 08-11-2011 10:50 | Bse  |
| 04-11-2011 | 04-11-2011 | 1112150 | RollingMktLot | 09-11-2011 | 09-11-2011 10:50 | Bse  |
| 08-11-2011 | 08-11-2011 | 1112151 | RollingMktLot | 11-11-2011 | 11-11-2011 10:50 | Bse  |
| 09-11-2011 | 09-11-2011 | 1112152 | RollingMktLot | 14-11-2011 | 14-11-2011 10:50 | Bse  |
| 11-11-2011 | 11-11-2011 | 1112153 | RollingMktLot | 15-11-2011 | 15-11-2011 10:50 | Bse  |
| 14-11-2011 | 14-11-2011 | 1112154 | RollingMktLot | 16-11-2011 | 16-11-2011 10:50 | Bse  |

### Top Users

Top Users displays User statistics Exchange wise, Turnover/Gainers/Losers wise, Daily/Settlement wise, Branch/Client wise.

View Top Users:

Click Information > Top Users.

| Entity | NetQty | NetValue | MTMVPos | MTM | Turnover |
|--------|--------|----------|---------|-----|----------|
| 008    | -50    | 15,850   | -15,930 | -80 | 15,850   |

## Reports

View Reports:

Click **Information > Reports** and choose from the options required report.

Various User friendly reports are compiled as displayed below:

1> **Startup Status:** Displays Startup screen during Log In.

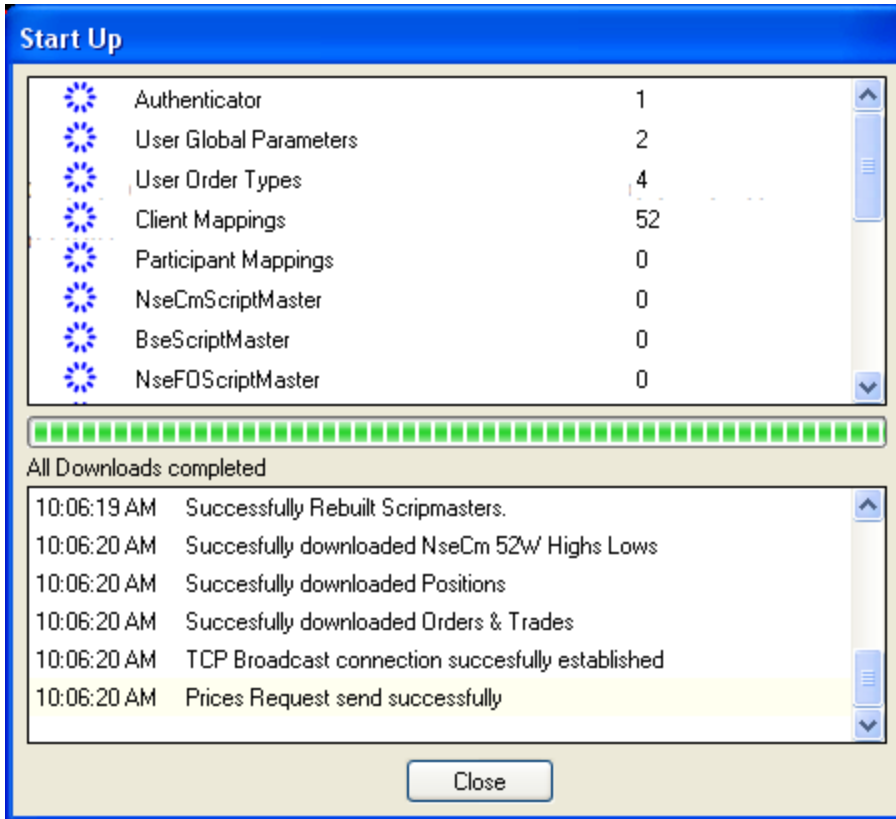

- 2> **NseCM Bhavcopy:** Displays previous session downloaded Bhavcopy. By right Clicking fresh download Is possible.

**NseCm Security Bhavcopy Friday, November 11, 2011**

| Symbol     | S. | MarketType   | Open    | High    | Low     | Close   | Value     | Volume  | PreviousClose | 52W High | 52W Low | CA |
|------------|----|--------------|---------|---------|---------|---------|-----------|---------|---------------|----------|---------|----|
| 20MICRONS  | EQ | NormalMarket | 65.00   | 65.90   | 64.40   | 65.00   | 6451058   | 99416   | 65.10         | 75.00    | 35.10   |    |
| 3IINFOTECH | EQ | NormalMarket | 24.35   | 24.65   | 23.30   | 23.50   | 26030690  | 1094492 | 24.35         | 72.15    | 23.30   |    |
| 3MINDIA    | EQ | NormalMarket | 4380.00 | 4399.00 | 4126.10 | 4148.90 | 950445    | 224     | 4316.35       | 4900.00  | 3100.00 |    |
| A2ZMES     | EQ | NormalMarket | 158.60  | 160.00  | 145.10  | 152.15  | 48616470  | 320167  | 159.60        | 500.00   | 145.10  |    |
| AANJANEYA  | EQ | NormalMarket | 443.80  | 456.80  | 437.65  | 448.45  | 25470700  | 56793   | 443.50        | 523.80   | 218.00  |    |
| AARTIDRUGS | EQ | NormalMarket | 107.55  | 107.55  | 92.95   | 96.10   | 172613    | 1802    | 96.75         | 164.80   | 92.95   |    |
| AARTIIND   | EQ | NormalMarket | 47.50   | 48.30   | 46.20   | 47.55   | 841437    | 17710   | 47.05         | 87.80    | 42.25   |    |
| AARVEEDEN  | EQ | NormalMarket | 35.50   | 37.80   | 32.65   | 36.30   | 17960     | 512     | 36.55         | 92.05    | 29.10   |    |
| ABAN       | EQ | NormalMarket | 430.00  | 431.90  | 414.00  | 421.70  | 403172500 | 956952  | 428.55        | 868.40   | 331.80  |    |
| ABB        | EQ | NormalMarket | 700.05  | 705.00  | 681.00  | 698.00  | 42299110  | 61072   | 703.05        | 912.90   | 595.00  |    |
| ABBOTINDIA | EQ | NormalMarket | 1525.00 | 1575.00 | 1505.00 | 1525.40 | 33023760  | 21653   | 1525.10       | 1699.00  | 1101.65 |    |
| ABCIL      | EQ | NormalMarket | 89.10   | 89.95   | 86.65   | 86.85   | 305453    | 3465    | 89.35         | 156.80   | 86.65   |    |

- 3> **NseCM Index Bhavcopy:**

- 4> **Bse Bhavcopy:** Displays previous session downloaded Bhavcopy. By right Clicking fresh download

Is possible.

**Bse Bhavcopy Friday, November 11, 2011**

| Name         | G. | Code   | Scr... | Open   | High   | Low    | Close  | Last   | Previous Close | Trades | Volume | Value   |
|--------------|----|--------|--------|--------|--------|--------|--------|--------|----------------|--------|--------|---------|
| 20 MICRONS   | B  | 533022 | Q      | 67.50  | 67.50  | 64.05  | 65.10  | 65.10  | 64.90          | 425    | 108359 | 7044977 |
| AKZOINDIA    | B  | 500710 | Q      | 859.00 | 874.20 | 850.00 | 860.25 | 873.95 | 850.75         | 69     | 876    | 749336  |
| APW PRES     | B  | 590033 | Q      | 147.00 | 163.00 | 147.00 | 154.50 | 154.50 | 154.05         | 19     | 1125   | 177466  |
| AUTORID.FIN  | T  | 500030 | Q      | 1.95   | 1.95   | 1.94   | 1.95   | 1.95   | 2.04           | 12     | 10018  | 19475   |
| BANK BEES    | B  | 590106 | Q      | 971.05 | 971.05 | 940.30 | 954.90 | 954.90 | 968.60         | 19     | 170    | 162056  |
| BL KASHYAP   | B  | 532719 | Q      | 10.85  | 10.85  | 10.05  | 10.29  | 10.29  | 10.77          | 135    | 35691  | 370097  |
| BS TRANSCOM  | B  | 533276 | Q      | 110.15 | 114.00 | 109.20 | 109.95 | 109.95 | 115.05         | 340    | 12208  | 1351413 |
| CENTRAL RLY  | T  | 501827 | Q      | 68.00  | 71.00  | 65.90  | 66.05  | 66.05  | 69.30          | 39     | 675    | 46158   |
| CINEMAX IND  | B  | 532807 | Q      | 36.00  | 38.80  | 35.50  | 35.80  | 35.80  | 34.95          | 903    | 74645  | 2766802 |
| CORO ENGG    | B  | 533167 | Q      | 257.90 | 257.90 | 257.90 | 257.90 | 257.90 | 246.80         | 1      | 1      | 257     |
| DAMODAR THR. | T  | 521220 | Q      | 37.00  | 40.15  | 37.00  | 40.15  | 40.15  | 38.75          | 4      | 270    | 10390   |

5> **NseFO Bhavcopy:** Displays previous session downloaded Bhavcopy. By right Clicking fresh download

Is possible.

| Symbol | Instru... | Expiry  | Strike  | O.. | Open   | High   | Low    | Close  | Qty    | Value   | OpenInt... | Change_... |
|--------|-----------|---------|---------|-----|--------|--------|--------|--------|--------|---------|------------|------------|
| NIFTY  | OPTIDX    | 24Nov11 | 4900.00 | PE  | 18.90  | 23.00  | 13.80  | 16.85  | 164147 | 403676  | 4444850    | -531650    |
| NIFTY  | OPTIDX    | 24Nov11 | 5000.00 | PE  | 35.00  | 41.00  | 26.15  | 31.30  | 208345 | 524355  | 6787300    | -296100    |
| NIFTY  | OPTIDX    | 24Nov11 | 5100.00 | PE  | 52.60  | 69.80  | 47.10  | 55.75  | 376268 | 970553  | 5551500    | 482650     |
| NIFTY  | OPTIDX    | 24Nov11 | 5200.00 | PE  | 97.00  | 114.00 | 81.35  | 94.15  | 423571 | 1121833 | 3968950    | -791700    |
| NIFTY  | OPTIDX    | 24Nov11 | 5300.00 | PE  | 140.00 | 175.95 | 133.15 | 151.05 | 100571 | 274233  | 2685550    | -1078100   |
| NIFTY  | OPTIDX    | 24Nov11 | 5400.00 | PE  | 215.45 | 253.00 | 204.80 | 225.90 | 19642  | 55272   | 1077300    | -68300     |
| NIFTY  | OPTIDX    | 24Nov11 | 5500.00 | PE  | 317.80 | 340.60 | 289.95 | 311.35 | 4933   | 14343   | 386050     | -50450     |
| NIFTY  | OPTIDX    | 24Nov11 | 5600.00 | PE  | 399.30 | 433.00 | 385.00 | 406.90 | 1583   | 4758    | 202650     | -4250      |
| NIFTY  | OPTIDX    | 24Nov11 | 5700.00 | PE  | 508.00 | 530.05 | 486.00 | 501.55 | 671    | 2085    | 137550     | -1600      |
| NIFTY  | OPTIDX    | 24Nov11 | 5800.00 | PE  | 600.00 | 622.00 | 590.00 | 601.50 | 88     | 282     | 87600      | 550        |
| NIFTY  | OPTIDX    | 24Nov11 | 5900.00 | PE  | 685.35 | 723.70 | 685.35 | 710.45 | 6      | 20      | 79100      | 100        |
| NIFTY  | OPTIDX    | 24Nov11 | 6000.00 | PE  | 779.00 | 826.50 | 779.00 | 802.50 | 633    | 2155    | 307350     | -18000     |

6> NseCD Bhavcopy:

7> MCX Bhavcopy:

- 8> **Volatilities:** Previous day's NseFO Volatilities file is displayed if downloaded (File > Download > Misc > NseFO Volatilities ) or Right Click on NseFO Volatilities window and select Download.

| Exchange | Symbol    | Date       | ApplicableDaily | ApplicableAnnual | FuturesDaily | FuturesAnnual | UnderlyingDaily | UnderlyingAnnual |
|----------|-----------|------------|-----------------|------------------|--------------|---------------|-----------------|------------------|
| NseCD    | EURINR    | 04Dec20... | 0.5699          | 10.8882          | 0.5699       | 10.8882       | 0.5508          | 10.5234          |
| NseCD    | GBPINR    | 04Dec20... | 0.6159          | 11.7662          | 0.6159       | 11.7662       | 0.5645          | 10.7840          |
| NseCD    | JPYINR    | 04Dec20... | 0.6720          | 12.8383          | 0.6720       | 12.8383       | 0.6580          | 12.5712          |
| NseCD    | USDINR    | 04Dec20... | 0.6052          | 11.5621          | 0.6052       | 11.5621       | 0.5670          | 10.8331          |
| NseFO    | ABIRLA... | 04Dec20... | 0.0196          | 0.3753           | 0.0196       | 0.3753        | 0.0187          | 0.3569           |
| NseFO    | ACC       | 04Dec20... | 0.0178          | 0.3395           | 0.0178       | 0.3395        | 0.0172          | 0.3284           |
| NseFO    | ADANIE... | 04Dec20... | 0.0374          | 0.7149           | 0.0373       | 0.7121        | 0.0374          | 0.7149           |
| NseFO    | ADANIP... | 04Dec20... | 0.0256          | 0.4894           | 0.0256       | 0.4894        | 0.0248          | 0.4747           |
| NseFO    | ADANIP... | 04Dec20... | 0.0289          | 0.5529           | 0.0289       | 0.5529        | 0.0273          | 0.5212           |
| NseFO    | ALBK      | 04Dec20... | 0.0277          | 0.5295           | 0.0277       | 0.5295        | 0.0262          | 0.4997           |
| NseFO    | AMBUJ...  | 04Dec20... | 0.0168          | 0.3210           | 0.0168       | 0.3210        | 0.0164          | 0.3141           |
| NseFO    | ANDHR...  | 04Dec20... | 0.0275          | 0.5246           | 0.0275       | 0.5246        | 0.0259          | 0.4956           |
| NseFO    | APOL...   | 04Dec20... | 0.0370          | 0.5231           | 0.0370       | 0.5231        | 0.0370          | 0.5160           |

9> Script Exposure:

Script Exposure is used to view details such as gross exposure of the user and corresponding clients. The following details are displayed:

- Client ID
- Branch Code
- Segment
- Script
- Net Quantity
- Net Value
- Gross Exposure
- Gross Buy Value
- Gross Sale Value
- Turnover
- Pending Order Value
- MTM
- Margin
- Gross Non Square Off Buy Value
- Gross Non Square Off Value

| ClientID | BranchCo... | Segment | Script           | NetQty | NetValue | GrossExp |
|----------|-------------|---------|------------------|--------|----------|----------|
| P601     | 008         | NseEq   | STATE BANK OF... |        | -605     |          |

10> **F & O Margins:** Previous day's F & O Margin file is displayed if downloaded (File > Download > Misc > Margin ) or Right Click on NseFO Margin window and select Download.

| Symbol       | Expiry     | Margin/Lot | Margin/Share | ExpMargin% | SpanRate | ExpMargin | Closing... | MktLot | Margin% | Date       |
|--------------|------------|------------|--------------|------------|----------|-----------|------------|--------|---------|------------|
| 3IINFOTECH   | 24Nov20... | 33600      | 4.20         | 5          | 3.02     | 1.18      | 23.60      | 8000   | 17.80 % | 11-11-2011 |
| ABAN         | 24Nov20... | 46775      | 93.55        | 5          | 72.63    | 20.92     | 418.40     | 500    | 22.36 % | 11-11-2011 |
| ABB          | 24Nov20... | 29693      | 118.77       | 5          | 83.80    | 34.97     | 699.50     | 250    | 16.98 % | 11-11-2011 |
| ABGSHIP      | 24Nov20... | 216645     | 65.65        | 5          | 44.85    | 20.80     | 416.05     | 3300   | 15.78 % | 11-11-2011 |
| ABIRLANUVO   | 24Nov20... | 36670      | 146.68       | 5          | 99.97    | 46.71     | 934.30     | 250    | 15.70 % | 11-11-2011 |
| ACC          | 24Nov20... | 48055      | 192.22       | 5          | 131.01   | 61.21     | 1224.35    | 250    | 15.70 % | 11-11-2011 |
| ADANIENT     | 24Nov20... | 36120      | 72.24        | 5          | 49.28    | 22.96     | 459.30     | 500    | 15.73 % | 11-11-2011 |
| ADANIPOWER   | 24Nov20... | 26440      | 13.22        | 5          | 9.07     | 4.15      | 83.00      | 2000   | 15.93 % | 11-11-2011 |
| ALBK         | 24Nov20... | 32220      | 32.22        | 5          | 23.86    | 8.36      | 167.25     | 1000   | 19.26 % | 11-11-2011 |
| ALOKTEXT     | 24Nov20... | 37200      | 3.72         | 5          | 2.72     | 1.00      | 20.10      | 10000  | 18.51 % | 11-11-2011 |
| AMBUJACEM    | 24Nov20... | 51440      | 25.72        | 5          | 17.54    | 8.18      | 163.75     | 2000   | 15.71 % | 11-11-2011 |
| ANDHRABAN... | 24Nov20... | 36000      | 18.00        | 5          | 12.29    | 5.71      | 114.30     | 2000   | 15.75 % | 11-11-2011 |
| APIL         | 24Nov20... | 40775      | 81.55        | 5          | 55.63    | 25.92     | 518.50     | 500    | 15.73 % | 11-11-2011 |
| APOLLLOTYRE  | 24Nov20... | 42480      | 10.62        | 5          | 7.55     | 3.07      | 61.55      | 4000   | 17.25 % | 11-11-2011 |
| AREVAT&D     | 24Nov20... | 33530      | 33.53        | 5          | 22.88    | 10.65     | 213.05     | 1000   | 15.74 % | 11-11-2011 |
| ARVIND       | 24Nov20... | 74520      | 18.63        | 5          | 13.49    | 5.14      | 102.80     | 4000   | 18.12 % | 11-11-2011 |

11> **List Of Holidays:** List OF Holidays file is displayed if downloaded (File > Download > Misc > List Of Holidays ) or Right Click on List Of Holidays window and select Download.

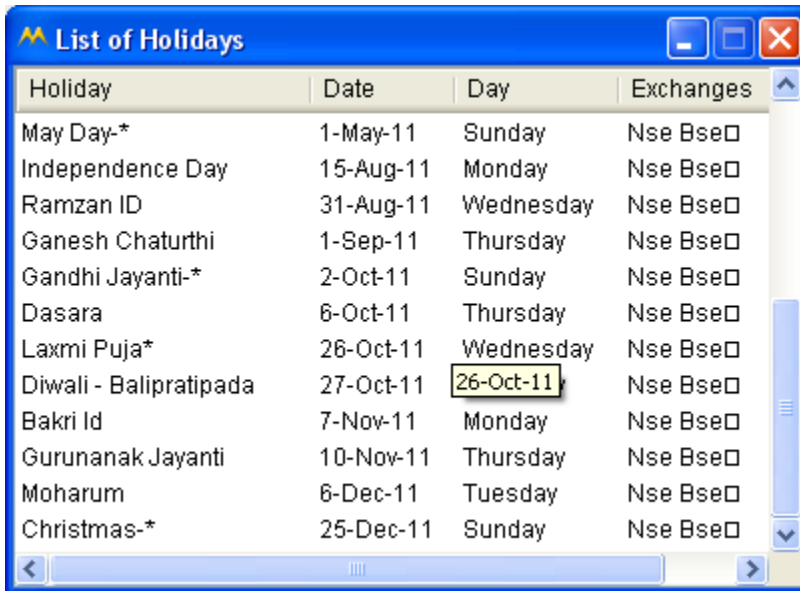

| Holiday                | Date      | Day       | Exchanges |
|------------------------|-----------|-----------|-----------|
| May Day-*              | 1-May-11  | Sunday    | Nse Bse□  |
| Independence Day       | 15-Aug-11 | Monday    | Nse Bse□  |
| Ramzan ID              | 31-Aug-11 | Wednesday | Nse Bse□  |
| Ganesh Chaturthi       | 1-Sep-11  | Thursday  | Nse Bse□  |
| Gandhi Jayanti-*       | 2-Oct-11  | Sunday    | Nse Bse□  |
| Dasara                 | 6-Oct-11  | Thursday  | Nse Bse□  |
| Laxmi Puja*            | 26-Oct-11 | Wednesday | Nse Bse□  |
| Diwali - Balipratipada | 27-Oct-11 | 26-Oct-11 | Nse Bse□  |
| Bakri Id               | 7-Nov-11  | Monday    | Nse Bse□  |
| Gurunanak Jayanti      | 10-Nov-11 | Thursday  | Nse Bse□  |
| Moharum                | 6-Dec-11  | Tuesday   | Nse Bse□  |
| Christmas-*            | 25-Dec-11 | Sunday    | Nse Bse□  |

12>Banned Securities:

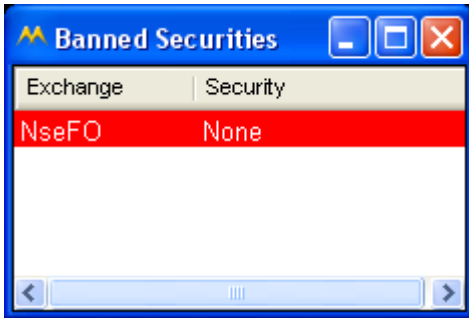

| Exchange | Security |
|----------|----------|
| NseFO    | None     |

## 12&gt; Client OI Limits:

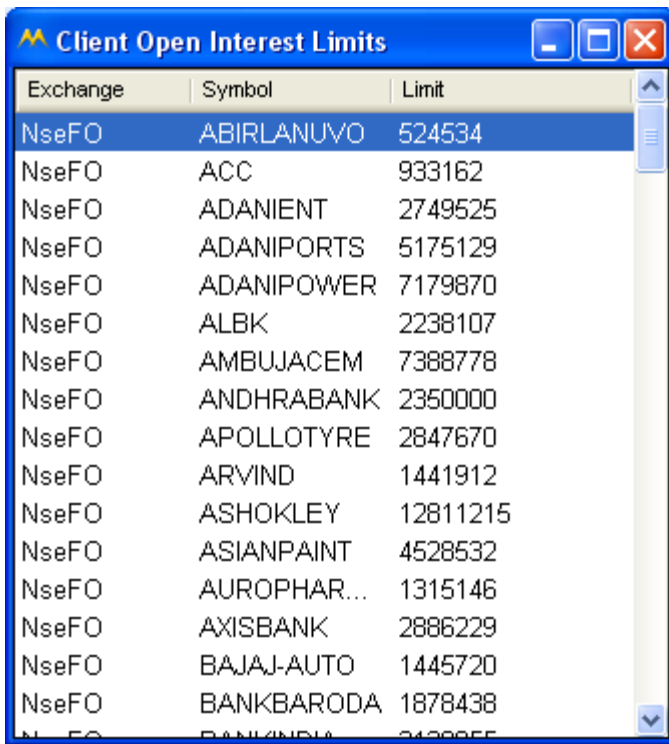

| Exchange | Symbol      | Limit    |
|----------|-------------|----------|
| NseFO    | ABIRLANUVO  | 524534   |
| NseFO    | ACC         | 933162   |
| NseFO    | ADANIENT    | 2749525  |
| NseFO    | ADANIPOINTS | 5175129  |
| NseFO    | ADANIPOWER  | 7179870  |
| NseFO    | ALBK        | 2238107  |
| NseFO    | AMBUJACEM   | 7388778  |
| NseFO    | ANDHRABANK  | 2350000  |
| NseFO    | APOLLOTYRE  | 2847670  |
| NseFO    | ARVIND      | 1441912  |
| NseFO    | ASHOKLEY    | 12811215 |
| NseFO    | ASIANPAINT  | 4528532  |
| NseFO    | AUROPHAR... | 1315146  |
| NseFO    | AXISBANK    | 2886229  |
| NseFO    | BAJAJ-AUTO  | 1445720  |
| NseFO    | BANKBARODA  | 1878438  |
| NseFO    | BANKINDIA   | 2428855  |

13> Corporate Actions:

| All Corporate Actions |        |                                                           |           |           |          |              |           |        |
|-----------------------|--------|-----------------------------------------------------------|-----------|-----------|----------|--------------|-----------|--------|
| Symbol                | Series | Purpose                                                   | ExDate    | RecDate   | Dividend | ISIN         | FaceValue | Type   |
| RELIANCE              | EQ     | Dividend-Rs.7.5/- Per Sh.                                 | 12May2005 |           | 7.50     | INE002A01018 | 10.00     | Divide |
| RELIANCE              | EQ     | Dividend-Rs.10/- Per Sh                                   | 01Jun2006 |           | 10.00    | INE002A01018 | 10.00     | Divide |
| RELIANCE              | EQ     | Int Div-Rs.11/- Per Sh Purpose Revised                    | 21Mar2007 | 22Mar2007 | 11.00    | INE002A01018 | 10.00     | Divide |
| RELIANCE              | EQ     | Dividend-Rs.13 Per Share                                  | 08May2008 |           | 13.00    | INE002A01018 | 10.00     | Divide |
| RELIANCE              | EQ     | Int Div-Rs.13/- Per Share                                 | 16Oct2009 |           | 13.00    | INE002A01018 | 10.00     | Divide |
| RELIANCE              | EQ     | Bonus 1:1                                                 | 26Nov2009 | 27Nov2009 |          | INE002A01018 | 10.00     | Bonus  |
| RELIANCE              | EQ     | Dividend Rs 7 Per Share                                   | 10May2010 |           | 7.00     | INE002A01018 | 10.00     | Divide |
| RELIANCE              | EQ     | Dividend-Rs.8/- Per Share                                 | 05May2011 |           | 8.00     | INE002A01018 | 10.00     | Divide |
| RELIANCE              | EQ     | Annual General Meeting And Dividend-Rs.8/- Per Share B... | 31May2012 |           | 8.50     | INE002A01018 | 10.00     | Divide |
| RELIANCE              | EQ     | Annual General Meeting/ Dividend Rs. 9 Per Equity ...     | 10May2013 |           | 9.00     | INE002A01018 | 10.00     | Divide |
| RELIGARE              | EQ     | Aqm/Dividend - 11%                                        | 12Sep2008 |           | 1.10     | INE621H01010 | 10.00     | Divide |
| RELIGARE              | EQ     | Rights 2:3@Prem Rs.345/-                                  | 15Jan2010 | 18Jan2010 |          | INE621H01010 | 10.00     | Rights |
| RELIGARE              | EQ     | Int Div-Rs.2/- Per Share                                  | 30Mar2010 | 01Apr2010 | 2.00     | INE621H01010 | 10.00     | Divide |
| RFI INFRA             | FQ     | Dividend-14%                                              | 30May2005 |           | 1.40     | INF036A01016 | 10.00     | Divide |

## 14&gt; NSE CM Name Changes:

| Company             | OldSymbol  | NewSymbol   | ApplicableFrom |
|---------------------|------------|-------------|----------------|
| Hero MotoCorp...    | HEROHONDA  | HEROMOTOCO  | 08-Aug-2011    |
| HIL Limited         | HYDRBADIND | HIL         | 26-Oct-2012    |
| Himadri Chemi...    | HIMADCHEM  | HCIL        | 02-Mar-2007    |
| Hindalco Indus...   | HINDALCO   | HINDALCO    | 27-Aug-2007    |
| Hinduja Found...    | ENNOREFO   | HINDUJAFO   | 24-Mar-2008    |
| Hinduja Global...   | HGSL       | HGS         | 30-Nov-2011    |
| Hinduja Global...   | HTMTGLOBAL | HGSL        | 23-Jan-2009    |
| Hinduja TMT Li...   | HINDUJAFIN | HTMT        | 13-Jan-2003    |
| Hinduja Ventur...   | HINDUJATMT | HINDUJAVEN  | 29-Nov-2007    |
| Hindustan Con...    | HINDCONS   | HCC         | 10-Jul-2006    |
| Hindustan Unil...   | HINDLEVER  | HINDUNILVR  | 19-Jul-2007    |
| Hitachi Home ...    | AMTREXAPPL | HITACHIHOME | 04-Apr-2006    |
| Honda Siel Po...    | SHRMHONDA  | HONDAPOWER  | 04-Apr-2006    |
| Honeywell Auto...   | TATAHONEY  | HONAUT      | 24-Mar-2005    |
| Horizon Infrastr... | HORIZONBAT | HORIZONINF  | 22-Feb-2008    |
| HSBC InvestDi...    | INVSTSMART | HINVDIR     | 07-Sep-2009    |
| HSIL Limited        | HINDSANIT  | HSIL        | 27-Apr-2009    |
| Hubtown Limited     | ACKRUTI    | HUBTOWN     | 15-Nov-2011    |
| Hubtown Limited     | AKRUTI     | ACKRUTI     | 30-Jun-2009    |
| IG Petrochemic...   | IGPETRO    | IGPL        | 29-Jan-2007    |
| Igarashi Motor...   | CGIGARSH   | IGARASHI    | 21-Apr-2005    |
| iGate Global S...   | MASCOT     | IGS         | 07-Aug-2003    |
| IL & ES Engine...   | MAYTASINER | IL&ESENGG   | 08-Feb-2011    |

15> Script Exposures:

16> Documents:

Documents:

The following Documents are downloaded and uploaded in Money Maker for User's reference:

- Today's Announcements
- FII DII Activity
- New Listing Today

And any other Document uploaded by Administrator

➤ Today's Announcements:

**TODAY'S ANNOUNCEMENTS**

**NSE** Market Tracker  
National Stock Exchange of India Limited

6241.1  
1.30  
MARKET CLOS

Index

|            |           |          |       |
|------------|-----------|----------|-------|
| CNX Nifty  | 6248.90   | ▲ 0.12%  | 7.80  |
| SENSEX     | 20970.... | ▲ 0.06%  | 12.21 |
| BANK Nifty | 11642.... | ▼ -0.19% | -22.1 |
| CNX Metal  | 2423.60   | ▲ 0.45%  | 10.85 |

Home Page Latest Announcements Corporate Announcements - Equities

**Corporate Announcements - Equities**

By Company

Company:  Announcement Period: Latest Announced

Subject:

Note : The Search Parameter of Subject is applicable only for Announcements post May 1, 2010.

Search Reset

Page 1 of 10 | Displaying 1 - 20 of 198 | Export to csv

| Symbol     | Company                  | Industry | Subject                               | Broadcast Date/Time |
|------------|--------------------------|----------|---------------------------------------|---------------------|
| CANDC      | C & C Constructions ...  | -        | Updates                               | 06-Dec-2013 13:12   |
| GAEL       | Gujarat Ambuja Expo...   | -        | Disclosure under Insider Trading ...  | 06-Dec-2013 13:04   |
| JMTAUTOLD  | JMT Auto Limited         | -        | Disclosure under SEBI Takeover ...    | 06-Dec-2013 13:00   |
| CANBK      | Canara Bank              | -        | Appointment of Director               | 06-Dec-2013 12:32   |
| NEOCORP    | Neo Corp Internationa... | -        | Outcome of Board Meeting              | 06-Dec-2013 12:28   |
| AMTEKINDIA | Amtek India Limited      | -        | Dividend                              | 06-Dec-2013 12:24   |
| HATHWAY    | Hathway Cable & Dat...   | -        | Change in Company Secretary/Co...     | 06-Dec-2013 12:08   |
| MANINFRA   | Man Infraconstructio...  | -        | Discl. under SEBI Insider Trading ... | 06-Dec-2013 11:56   |
| CANBK      | Canara Bank              | -        | Appointment of Director               | 06-Dec-2013 11:56   |
| GABRIEL    | Gabriel India Limited    | -        | Credit Rating                         | 06-Dec-2013 11:56   |
| DIBHYTO    | Birama Bhutnara Li       | -        | Appointment of Company Secreta        | 06-Dec-2013 11:53   |

Shareholding Structure  
Shareholding Information  
What's New  
Name Changes  
Offer Documents and Information  
Memorandums

➤ FII – DII Activities:

**FII\_DII\_ACTIVITY**

Home > Equities > Market Information > Market Today > FII & DII trading activity

**FII trading activity on NSE and BSE on Capital Market Segment**

The following is combined FII trading data across NSE and BSE collated on the trades executed by FIIs on 05-Dec-2013.

| FII trading activity on NSE and BSE in Capital Market Segment(In Rs. Crores) |             |           |            |           |
|------------------------------------------------------------------------------|-------------|-----------|------------|-----------|
| Category                                                                     | Date        | Buy Value | Sell Value | Net Value |
| FII                                                                          | 05-Dec-2013 | 3925.95   | 2774.44    | 1151.51   |

**Domestic Institutional Investors trading activity on NSE and BSE on Capital Market Segment**

The following is combined Domestic Institutional Investors trading data across NSE and BSE collated on the basis of trades executed by Banks, DFIs, Insurance, MFs & Pension System on 05-Dec-2013.

| DII trading activity on NSE and BSE in Capital Market Segment(In Rs. Crores) |             |           |            |           |
|------------------------------------------------------------------------------|-------------|-----------|------------|-----------|
| Category                                                                     | Date        | Buy Value | Sell Value | Net Value |
| DII                                                                          | 05-Dec-2013 | 1138.04   | 1812.06    | -674.02   |

➤ New Listing Today:

**New/IPO Listings**

| Symbol     | Series | Company Name | ISIN | Date of Listing | Special Pre-Open |
|------------|--------|--------------|------|-----------------|------------------|
| No Records |        |              |      |                 |                  |

**Re-Listings**

| Symbol     | Series | Company Name | ISIN | Date of Listing | Special Pre-Open | SI |
|------------|--------|--------------|------|-----------------|------------------|----|
| No Records |        |              |      |                 |                  |    |

NEW\_LISTINGS\_TODAY

Go to previous version NSCCL NCCL

About Us | Communiqué | Circulars | Holidays | Regulations | FAQs | C

Equities Derivatives

Enter company name or symbol Get Quote

Home Live Market Products Getting Listed Listed Corporates Membe

Home > Products > Equities > Equities > About Equities > Trading > Securities Available for Trading

### Securities Available for Trading

Equities

Equities

- > Current Market Reports
- > Historical Data
- > About Equities
  - > About Equities
  - > Trading

Forthcoming Listings

| Symbol     | Series | Company Name | ISIN | Date of Listing | Shareholding | Financial R |
|------------|--------|--------------|------|-----------------|--------------|-------------|
| No Records |        |              |      |                 |              |             |

New Listings

Ticker

**Navigation Menu (Left):**

- Listing on NSE
- What's New
- Latest Announcements
- Corporate Action Search
- Corporate Information
- Corporate Information - WDM
- Securities Information
- Public Issue Offer Documents

**Breadcrumb:** [Home](#) > [Corporates](#) > Today's Board Meetings

**Main Heading:** Board Meetings For November 14, 2011

**Links:** [Latest](#) | [Today](#) | [Tomorrow](#) | [Forthcoming](#) | [Search](#)

**Text:** Also see: [Corporate Ann](#)

| Symbol    | Company Name                        |
|-----------|-------------------------------------|
| AANJANEYA | AANJANEYA LIFECARE LIMITED          |
| ABGSHIP   | ABG SHIPYARD LIMITED                |
| ADANIENT  | ADANI ENTERPRISES LIMITED           |
| ADHUNIK   | ADHUNIK METALIKS LIMITED            |
| AEGISCHEM | AEGIS LOGISTICS LIMITED             |
| AHLEAST   | ASIAN HOTELS (EAST) LIMITED         |
| AHLUCONT  | AHLUWALIA CONTRACTS (INDIA) LIMITED |

## Links

Money Maker displays the following LINKS:

- BOMBAY STOCK EXCHANGE
- NATIONAL STOCK EXCHANGE
- MCX
- SEBI
- BROKER'S WEB SITE

| Symbol     | S  | B    | Buy     | Sell | Last    | T       |
|------------|----|------|---------|------|---------|---------|
| YESBANK    | EQ | 357  | 390.00  | 20   | 390.10  | 390.10  |
| PNB        | EQ | 45   | 589.05  | 5    | 589.30  | 589.05  |
| BANKBARODA | EQ | 102  | 675.25  | 26   | 675.30  | 675.25  |
| ICICIBANK  | EQ | 81   | 1135.95 | 342  | 1136.00 | 1135.95 |
| SBIN       | EQ | 15   | 1861.25 | 49   | 1861.70 | 1861.70 |
| HDFCBANK   | EQ | 332  | 679.05  | 10   | 679.20  | 679.05  |
| AXISBANK   | EQ | 28   | 1258.00 | 10   | 1258.10 | 1258.05 |
| ORIENTBANK | EQ | 575  | 207.50  | 185  | 207.55  | 207.50  |
| LICHSGFIN  | EQ | 1    | 202.45  | 127  | 202.50  | 202.50  |
| TATAGLOBAL | EQ | 3053 | 146.35  | 64   | 146.45  | 146.45  |
| CENTURYTEX | EQ | 58   | 272.15  | 20   | 272.40  | 272.50  |
| PETRONET   | EQ | 6    | 132.75  | 181  | 132.80  | 132.75  |
| TITAN      | EQ | 719  | 232.40  | 1000 | 232.70  | 232.40  |
| ZEELE      | EQ | 205  | 271.75  | 1100 | 271.80  | 271.75  |
| HINDALCO   | EQ | 4910 | 120.50  | 1565 | 120.55  | 120.55  |
| CIPLA      | EQ | 452  | 389.00  | 48   | 389.05  | 389.05  |
| TCS        | EQ | 37   | 1999.60 | 9    | 1999.75 | 1999.60 |
| HCLTECH    | EQ | 59   | 1120.80 | 5    | 1120.90 | 1120.80 |
| INFY       | EQ | 25   | 3328.75 | 7    | 3328.80 | 3328.75 |
| WIPRO      | EQ | 49   | 493.80  | 45   | 493.85  | 493.80  |
| PGIL       | EQ | 50   | 161.45  | 1    | 163.00  | 161.50  |
| ADANIEN    | EQ | 1000 | 271.50  | 1    | 271.65  | 271.55  |
| ADANIPTS   | EQ | 11   | 162.05  | 1296 | 162.10  | 162.05  |
| BHEL       | EQ | 497  | 171.10  | 659  | 171.15  | 171.15  |
| SSLT       | EQ | 69   | 183.30  | 774  | 183.35  | 183.35  |
| TATASTEEL  | EQ | 330  | 421.95  | 86   | 422.00  | 422.00  |
| TATAMOTORS | EQ | 65   | 390.95  | 543  | 391.00  | 390.95  |
| MARUTI     | EQ | 34   | 1708.75 | 11   | 1708.85 | 1708.75 |
| RANBAXY    | EQ | 1    | 438.65  | 39   | 438.75  | 438.65  |
| RELIINFRA  | EQ | 223  | 437.05  | 64   | 437.20  | 437.05  |
| RELCAPITAL | EQ | 53   | 385.10  | 26   | 385.15  | 385.15  |
| RELIANCE   | EQ | 133  | 863.15  | 45   | 863.35  | 863.35  |

View Links:

Click Links > BOMBAY STOCK EXCHANGE

The main content area features a "Get Quote" search bar and a "Corporate Announcements" section. The central focus is the SENSEX index, which is currently at 17,118.74, down 74.08 points (-0.43%) from the previous close. A line chart shows the SENSEX streamer for the day, with a yellow shaded area indicating the previous close. To the right of the chart is a table of derivatives:

| Series Code | LTP       | Qty    | T/O (Lac) |
|-------------|-----------|--------|-----------|
| BSXDEC2011  | 17,227.00 | 566580 | 98,744.94 |
| BSX1DP17800 | 706.00    | 35700  | 6,584.39  |
| BSX1DP17600 | 600.25    | 35790  | 6,489.97  |
| BSX1DP17400 | 488.00    | 35730  | 6,375.15  |
| BSX1DC17200 | 534.00    | 35700  | 6,353.45  |
| BSX1DC17000 | 660.00    | 29700  | 5,261.80  |

Below the derivatives table, there is a "More..." link. The "Corporate Announcements" section on the right lists several news items, including "Rights Issue of the Company", "Tata Motors - Results Press Release", "Tata Motors - Announces Q2 results", "Cipla - Announces Q2 results", "Religare Enter - Religare Mutual Religare Gold Fund", "Monsanto India - Board declares Dividend", "Ashok Leyland - Ashok Leyland Cluster CNG buses to Delhi", and "Cairn India - Mannar Basin Sri Lanka".

Click Links > NATIONAL STOCK EXCHANGE:

**NSE - National Stock Exchange of India Ltd.**

Go to previous version | NSCL | NCCL | NSETECH | IISL | DotEx | NSE.IT

About Us | Communiqué | Circulars | Holidays | Regulations | FAQs | Contact Us

Equities | Derivatives

Enter company name or symbol

**NIFTY** 5,148.35  
-20.50 ▼ -0.40%

Home | Live Market | Products | Getting Listed | Listed Corporates | Membership | Investor | Education

**Market Watch** As on Nov 14, 2011 16:01:25 IST

Normal Market has Closed.

Major Indices | Other Indices

| Index          | Current  | Change | % Change |
|----------------|----------|--------|----------|
| NIFTY Pre Open | 5,217.35 | 48.50  | 0.94 %   |
| S&P CNX NIFTY  | 5,148.35 | -20.50 | -0.40 %  |

09:15:01 - 15:30:00

chart by amCharts.com

**Live Market - Watch the Market Move!**

**Live Watch**

- Pre-open Market
- Index
- ETF
- Equity Derivatives
- Currency Derivatives
- Equity Stock
- SLB
- Bonds Traded in CM
- Global Indices
- Interest Rate Derivatives

**Option Chain**

- Equity Derivatives
- Currency Derivatives

**Live Analysis**

- Map of the Market
- Volume Gainers

| Nifty Gainers |          | Nifty Losers |           | Most Active (Qty) |        | Most Active (Value) |           |
|---------------|----------|--------------|-----------|-------------------|--------|---------------------|-----------|
| Symbol        | LTP      | % chng       | Volume    | Symbol            | LTP    | % chng              | Volume    |
| RANBAXY       | 484.00   | 3.34         | 10,48,295 | BHARTIARTL        | 405.00 | 2.38                | 59,06,547 |
| HEROMOTOCO    | 2,210.00 | 1.71         | 8,47,401  | HDFCBANK          | 471.45 | 1.59                | 30,57,141 |

**Quick Links**

Investors | Members | Corporates

**Services**

- Register for NSE Mobile
- Verify your trades
- Register E-Complaint
- ASBA e-Forms

**Important Links**

- Find a Trading Member
- Seminar Registration
- Direct From NSE
- New Listings | Forthcoming Listings
- Initial Public Offerings (IPO)
- Global Indices

**Market Reports**

- Equity | Derivatives | All Reports
- Settlement Calendar - Equities
- F&O MWPL

Ticker | Recently Viewed Quotes | Hide

Click Links> MCX:

Multi Commodity Exchange of India Limited.

Money Maker

search

Home About Us Careers Contact Us Feedback FAQs Sitemap Change Language

MARKET OPERATIONS | MARKET DATA | PRODUCTS | MEMBERSHIP | MEDIA ROOM | KNOWLEDGE

FUTURES: COPPER 30APR2014 453.70 0.12% COPPER 28FEB2014 447.75 0.15%

\*SPOT: 10 KGS KOLKATA 2927.00 KAPASKHALI 100 KGS RAJKOT 1382.00 LEAD

MCX INDICES Quick Links

| Futures   |         |   |         | Spot       |         |   |         |
|-----------|---------|---|---------|------------|---------|---|---------|
| MCXCOMDEX | 3963.42 | - | (0.17%) | MCXSCOMDEX | 4027.77 | - | (0.17%) |
| MCXMETAL  | 4780.41 | - | (0.18%) | MCXSMETAL  | 4796.34 | - | (0.18%) |
| MCXENERGY | 4233.84 | - | (0.28%) | MCXSENERGY | 4197.80 | - | (0.28%) |
| MCXAGRI   | 2581.28 | - | (0.25%) | MCXSAGRI   | 3044.75 | - | (0.25%) |

\*Spot Price Disclaimer

MCX ACT | MCX ACTmini

MILESTONES

SILVERMIC (KGS) - 28FEB2014

MCX is the world's No. 3\* commodity fut exchange

Click Links > SEBI:

| Date      | Equity (Rs Crore) | Debt (Rs Crore) |
|-----------|-------------------|-----------------|
| 02-Nov-11 | ~1,000            | ~1,000          |
| 03-Nov-11 | ~1,000            | ~-600           |
| 04-Nov-11 | ~1,000            | ~-600           |
| 05-Nov-11 | ~1,000            | ~-600           |
| 06-Nov-11 | ~1,000            | ~-600           |

Click Links > Broker's Web Site

# Windows

- Market Data Table:** A table listing various stock symbols and their current market data. The columns include Symbol, S... (Sector), Bu... (Buy Volume), Buy... (Buy Price), S... (Sell Volume), Sell... (Sell Price), Las... (Last Price), T... (Trend), P... (Change), and Avq... (Average). The table lists symbols such as NIFTY, CENTURYTEX, SBIN, ICICIBANK, LT, TATAMOTO..., YESBANK, M&M, MARUTI, RELIANCE, TATASTEEL, INFY, TCS, WIPRO, BHARTIARTL, and ARVIND.
- Day Charts:** Two day charts are visible. The left chart is for NIFTY 24NOV11, showing price movement with EMA\_13 and EMA\_55 lines, MACD histogram, and volume. The right chart is for SBIN 24NOV11, also showing price movement with EMA\_13 and EMA\_55 lines, MACD histogram, and volume.
- Blip View Window:** A window titled 'Blip View OFF -> prs1 Price View' displays a list of blips (alerts) with columns for Time, Scrip, and Message. The messages include various stock price changes and new highs.
- Window Menu:** A 'Window' menu is open, showing options like Cascade, Tile Horizontal, Tile Vertical, and a list of open windows including '1 FO Price View', '2 prs1 Price View', '3 prs Price View', '4 Blip View ON -> FO Price View', '5 Blip View ON -> prs1 Price View', '6 TATASTEEL 24NOV11 Day Chart', '7 NIFTY 24NOV11 Day Chart', and '8 SBIN 24NOV11 Day Chart'.
- Status Bar:** The bottom status bar shows the time as 17:02:59 and 17:11:55, along with the text 'Bse - Test3 (Board) by BSE' and 'Bse - Last Test by BSE'.

Help

At the top right, an Index window shows market data for CNX Nifty (6244.55, +0.06%), BSE SENSEX (20954.00, -0.01%), and NSE SENSEX (11638.00, -0.23%).

System tray messages at the bottom indicate:
 

- 13:44:44 Blip: MCDOWELL-N EQ -> New High of Day 2573.4
- 13:44:45 Blip: MCDOWELL-N EQ -> New High of Day 2574

## Shortcuts

List of Shortcuts is given

Click Help > Shortcuts

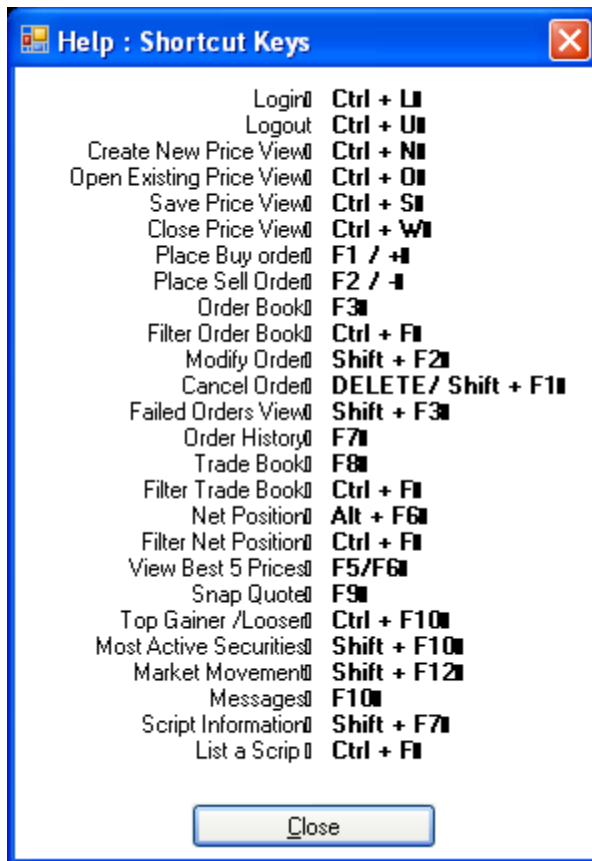

### About

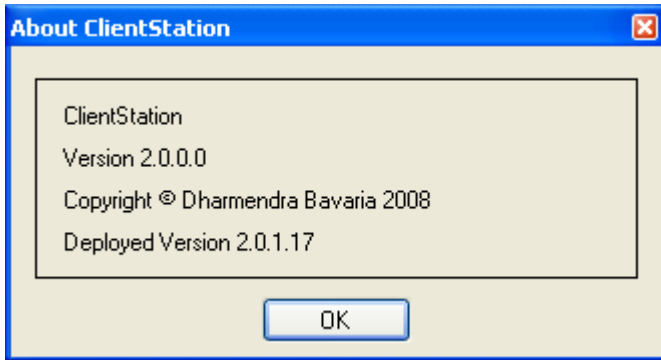

# Charting

| Symbol      | S.B. | Buy  | Sell    | S.      | Las. | T.      | P. | Avq.  | High    | Low     | Open    | Close   |         |
|-------------|------|------|---------|---------|------|---------|----|-------|---------|---------|---------|---------|---------|
| NIFTY       | 2... | 500  | 5314.35 | 5314.45 | 350  | 5314.00 | ▲  | 0.34  | 5334.56 | 5353.95 | 5311.15 | 5346.00 | 5295.84 |
| CENTURYTEX  | 2... | 1000 | 336.30  | 336.75  | 1000 | 336.70  | ▲  | 1.58  | 336.75  | 339.20  | 332.10  | 332.10  | 331.44  |
| LT          | 2... | 500  | 1404.25 | 1405.10 | 250  | 1404.10 | ▲  | 1.19  | 1404.67 | 1413.00 | 1395.30 | 1401.10 | 1387.64 |
| SBIN        | 2... | 125  | 1967.70 | 1968.00 | 2125 | 1967.80 | ▲  | 1.17  | 1971.53 | 1984.95 | 1956.00 | 1958.00 | 1944.94 |
| YESBANK     | 2... | 1000 | 314.70  | 314.85  | 2000 | 314.80  | ▲  | 1.14  | 315.19  | 317.00  | 313.00  | 315.50  | 311.24  |
| ICICIBANK   | 2... | 1000 | 891.25  | 891.65  | 250  | 891.50  | ▲  | 0.75  | 892.48  | 896.50  | 887.65  | 888.00  | 884.94  |
| TATAMOTO... | 2... | 2500 | 189.90  | 189.95  | 2500 | 190.00  | ▲  | -0.03 | 192.04  | 194.50  | 189.60  | 194.50  | 190.00  |
| MARUTI      | 2... | 500  | 1128.50 | 1129.35 | 250  | 1128.30 | ▲  | -0.43 | 1144.72 | 1156.10 | 1128.30 | 1136.15 | 1133.24 |
| INFY        | 2... | 1125 | 2840.00 | 2840.45 | 250  | 2840.00 | ▲  | 0.59  | 2852.56 | 2866.00 | 2836.70 | 2855.50 | 2823.34 |
| M&M         | 2... | 3000 | 838.00  | 838.55  | 1000 | 838.10  | ▲  | -0.76 | 845.48  | 853.15  | 836.15  | 852.85  | 844.54  |
| RELIANCE    | 2... | 2750 | 887.00  | 887.35  | 500  | 887.25  | ▲  | -0.29 | 894.57  | 906.00  | 886.55  | 900.25  | 889.84  |
| TCS         | 2... | 250  | 1105.55 | 1106.00 | 250  | 1106.00 | ▲  | -0.18 | 1115.66 | 1126.00 | 1104.00 | 1119.80 | 1107.94 |
| WIPRO       | 2... | 500  | 372.60  | 372.90  | 500  | 373.00  | ▲  | 0.05  | 375.67  | 377.90  | 372.50  | 376.00  | 372.84  |
| TATASTEEL   | 2... | 500  | 470.45  | 470.75  | 500  | 470.50  | ▲  | 2.45  | 470.06  | 474.90  | 464.30  | 465.25  | 459.24  |
| BHARTIARTL  | 2... | 2000 | 398.70  | 399.55  | 500  | 399.50  | ▲  | 0.94  | 397.15  | 402.85  | 387.95  | 392.10  | 395.24  |

MoneyMaker Client 2.0.0.0 Goldmine Stocks Pvt Ltd

File View Market Orders Trades ScriptMaster Tools Information Links Window Help

4 November 2011, 1:21:15 PM Bse A CE 0.0001% RE

| Symbol      | S.B... | Buy... | Sell... | S...    | Las... | T...    | P...  | Avq...  | High    | Low     | Open    | Close  |
|-------------|--------|--------|---------|---------|--------|---------|-------|---------|---------|---------|---------|--------|
| NIFTY       | 2...   | 100    | 5313.35 | 5314.00 | 1850   | 5314.00 | 0.34  | 5334.53 | 5353.95 | 5311.15 | 5346.00 | 5295.8 |
| CENTURYTEX  | 2...   | 1000   | 336.15  | 336.65  | 1000   | 336.70  | 1.58  | 336.75  | 339.20  | 332.10  | 332.10  | 331.4  |
| LT          | 2...   | 500    | 1404.10 | 1404.65 | 500    | 1404.80 | 1.24  | 1404.67 | 1413.00 | 1395.30 | 1401.10 | 1387.6 |
| SBIN        | 2...   | 125    | 1966.90 | 1967.85 | 250    | 1967.00 | 1.13  | 1971.52 | 1984.95 | 1956.00 | 1958.00 | 1944.9 |
| YESBANK     | 2...   | 2000   | 314.55  | 314.80  | 1000   | 314.60  | 1.08  | 315.19  | 317.00  | 313.00  | 315.50  | 311.2  |
| ICICIBANK   | 2...   | 250    | 891.35  | 891.65  | 250    | 891.35  | 0.73  | 892.48  | 896.50  | 887.65  | 888.00  | 884.9  |
| TATAMOTO... | 2...   | 2500   | 189.80  | 189.85  | 1250   | 189.80  | -0.13 | 192.03  | 194.50  | 189.60  | 194.50  | 190.0  |
| MARUTI      | 2...   | 250    | 1128.25 | 1128.95 | 250    | 1128.50 | -0.41 | 1144.68 | 1156.10 | 1128.25 | 1136.15 | 1133.2 |
| INFY        | 2...   | 125    | 2840.10 | 2841.00 | 125    | 2840.05 | 0.59  | 2852.51 | 2866.00 | 2836.70 | 2855.50 | 2823.3 |
| M&M         | 2...   | 3000   | 838.00  | 838.35  | 500    | 838.05  | -0.76 | 845.48  | 853.15  | 836.15  | 852.85  | 844.5  |
| RELIANCE    | 2...   | 1000   | 886.50  | 886.90  | 500    | 887.00  | -0.32 | 894.54  | 906.00  | 886.55  | 900.25  | 889.8  |
| TCS         | 2...   | 250    | 1106.00 | 1106.50 | 250    | 1106.15 | -0.16 | 1115.65 | 1126.00 | 1104.00 | 1119.80 | 1107.9 |
| WIPRO       | 2...   | 500    | 372.60  | 372.85  | 500    | 373.00  | 0.05  | 375.67  | 377.90  | 372.50  | 376.00  | 372.8  |
| TATASTEEL   | 2...   | 500    | 470.35  | 470.50  | 500    | 470.50  | 2.45  | 470.06  | 474.90  | 464.30  | 465.25  | 459.2  |
| BHARTIARTL  | 2...   | 2000   | 398.65  | 398.85  | 2000   | 398.70  | 0.05  | 398.15  | 402.85  | 387.95  | 392.10  | 395.2  |

Index

| Index      | Change | Value    | High     |
|------------|--------|----------|----------|
| S&P CNX... | 0.41%  | 5287.15  | ▲ 21.40  |
| SENSEX     | 0.54%  | 17576.93 | ▲ 95.00  |
| BANK Nifty | 0.81%  | 9862.05  | ▲ 79.55  |
| METAL      | 1.80%  | 11872.61 | ▲ 220.63 |

Time Scrip Message

01:19:39 LICHSGFIN ... Percent Change = 1.5 %

01:19:39 LICHSGFIN ... New High of Day 238.8

01:19:37 LICHSGFIN ... New High of Day 238.7

01:19:36 LICHSGFIN ... New High of Day 238.7

01:19:20 LICHSGFIN ... New High of Day 238.8

01:19:18 LICHSGFIN ... New High of Day 238.5

01:19:16 LICHSGFIN ... New High of Day 238.4

01:19:12 LICHSGFIN ... New High of Day 238.4

01:19:10 LICHSGFIN ... New High of Day 238.3

01:19:02 LICHSGFIN ... New High of Day 238.3

01:19:00 LICHSGFIN ... New High of Day 238.9

01:18:58 LICHSGFIN ... New High of Day 238.2

01:09:48 LICHSGFIN ... New High of Day 237.9

01:09:48 LICHSGFIN ... New High of Day 237.9

01:09:48 LICHSGFIN ... New High of Day 237.9

Blip View ON -> prs1 Price View

All Blips All Groups

Time Scrip Message

T&D ... New High of Day 216

FIN ... New High of Day 239.7

FIN ... New High of Day 239.6

FIN ... New High of Day 239.5

FIN ... New High of Day 239.4

FIN ... New High of Day 239.3

FIN ... New High of Day 239.3

FIN ... New High of Day 239.2

FIN ... New High of Day 238.9

EQ ... Percent Change = -1.5 %

EQ ... Percent Change = -1.6 %

PLT ... New High of Day 92.9

PLT ... New High of Day 92.75

Save

Save As

Add

Delete

Volume

Prices

Copy To Clipboard

Page Setup

Print Preview

Print...

Customize

Styles

Fill Window

Synchronize

About

New Overlay

New Oscillator

New Volume Indicator

Other Indicator

Chaikin

CCI

Detrended Price

MACD

Performance

ROC

RSI

Stochastic

Volatility Chaikins

WilliamsR

NIFTY 24NOV11 Day Chart

EMA\_13

EMA\_55

MACD-12 26 9 Histogram

MACD-12 26

Volume

1104 Connected NSECM 08846 : 31525 OPEN (2011210) NS

13:20:56 NseCm - 2008. on or before November 08,

13:20:56 NseCm - shares as may be applied by the e

ESOS

start

Reliance Broadband ...

MoneyMaker Client 2...

Money Maker User M...

1:21 PM

MoneyMaker Client 2.0.0.0 Goldmine Stocks Pvt Ltd

File View Market Orders Trades ScriptMaster Tools Information Links Window Help

4 November 2011, 1:21:49 PM Bse A CE 0.0001% RE

| Symbol      | S.B... | Buy...      | Sell... | S... | Las...  | T... | P...  | Avq...  | High    | Low     | Open    | Close   |
|-------------|--------|-------------|---------|------|---------|------|-------|---------|---------|---------|---------|---------|
| NIFTY       | 2...   | 100 5313.20 | 5314.25 | 200  | 5314.05 | ▲    | 0.34  | 5334.47 | 5353.95 | 5311.15 | 5346.00 | 5295.84 |
| CENTURYTEX  | 2...   | 1000 336.25 | 336.65  | 1000 | 336.70  | ▲    | 1.58  | 336.75  | 339.20  | 332.10  | 332.10  | 331.44  |
| LT          | 2...   | 750 1404.00 | 1404.65 | 500  | 1404.85 | ▲    | 1.24  | 1404.67 | 1413.00 | 1395.30 | 1401.10 | 1387.64 |
| SBIN        | 2...   | 125 1967.35 | 1968.00 | 125  | 1968.00 | ▲    | 1.19  | 1971.52 | 1984.95 | 1956.00 | 1958.00 | 1944.94 |
| YESBANK     | 2...   | 1000 314.65 | 314.90  | 1000 | 314.60  | ▲    | 1.08  | 315.19  | 317.00  | 313.00  | 315.50  | 311.24  |
| ICICIBANK   | 2...   | 500 891.25  | 891.50  | 500  | 891.25  | ▲    | 0.72  | 892.48  | 896.50  | 887.65  | 888.00  | 884.94  |
| TATAMOTO... | 2...   | 6250 189.65 | 189.75  | 1250 | 189.70  | ▲    | -0.18 | 192.03  | 194.50  | 189.60  | 194.50  | 190.04  |
| MARUTI      | 2...   | 250 1128.05 | 1128.65 | 250  | 1128.75 | ▲    | -0.39 | 1144.59 | 1156.10 | 1128.00 | 1136.15 | 1133.24 |
| INFY        | 2...   | 125 2840.55 | 2841.40 | 125  | 2841.00 | ▲    | 0.63  | 2852.50 | 2866.00 | 2836.70 | 2855.50 | 2823.34 |
| M&M         | 2...   | 500 837.25  | 837.85  | 500  | 837.25  | ▲    | -0.86 | 845.43  | 853.15  | 836.15  | 852.85  | 844.54  |
| RELIANCE    | 2...   | 250 885.35  | 885.85  | 500  | 885.10  | ▲    | -0.53 | 894.38  | 906.00  | 885.00  | 900.25  | 889.84  |
| TCS         | 2...   | 250 1105.45 | 1106.00 | 250  | 1105.35 | ▲    | -0.23 | 1115.63 | 1126.00 | 1104.00 | 1119.80 | 1107.94 |
| WIPRO       | 2...   | 500 372.55  | 372.80  | 500  | 372.55  | ▲    | -0.07 | 375.66  | 377.90  | 372.50  | 376.00  | 372.84  |
| TATASTEEL   | 2...   | 1000 470.25 | 470.50  | 500  | 470.25  | ▲    | 2.40  | 470.06  | 474.90  | 464.30  | 465.25  | 459.24  |
| BHARTIARTL  | 2...   | 1000 398.70 | 398.85  | 1000 | 398.70  | ▲    | 0.08  | 398.15  | 402.85  | 387.95  | 392.10  | 395.24  |

Index

| Symbol     | Change | Value    | High     |
|------------|--------|----------|----------|
| S&P CNX... | 0.38%  | 5285.55  | ▲ 19.80  |
| SENSEX     | 0.53%  | 17574.30 | ▲ 92.37  |
| BANK Nifty | 0.80%  | 9860.40  | ▲ 77.90  |
| METAL      | 1.95%  | 11867.37 | ▲ 215.30 |

prsl Price View FO MINI Price View FO Price View

NIFTY 24NOV11 Day Chart

1104 Connected NSECM 08846 : 31525 OPEN (2011210) NS

13:21:33 NseFO - MARKET WIDE LIMIT FOR RUCHI  
13:21:33 NseFO - MARKET WIDE LIMIT FOR SUZLO

POSITIONS IN RUCHISOYA HAVE REACHED 75 PERCENT OF THE MARKET WIDE LIMIT.  
POSITIONS IN SUZLO HAVE REACHED 64 PERCENT OF THE MARKET WIDE LIMIT.

start Relance Broadband ... MoneyMaker Client 2... Money Maker User M... 1:21 PM

MoneyMaker Client 2.0.0.0 Goldmine Stocks Pvt Ltd

File View Market Orders Trades ScriptMaster Tools Information Links Window Help

4 November 2011, 1:23:40 PM Bse A CE 0.0001% RE

| Symbol      | S.B... | Buy... | Sell... | S...    | Las... | T...    | P... | Avq... | High    | Low     | Open    | Close   |        |
|-------------|--------|--------|---------|---------|--------|---------|------|--------|---------|---------|---------|---------|--------|
| NIFTY       | 2...   | 800    | 5309.45 | 5309.50 | 50     | 5309.45 | ▲    | 0.26   | 5334.00 | 5353.95 | 5306.55 | 5346.00 | 5295.8 |
| CENTURYTEX  | 2...   | 2000   | 336.00  | 336.35  | 1000   | 336.05  | ▲    | 1.39   | 336.67  | 339.20  | 332.10  | 332.10  | 331.4  |
| LT          | 2...   | 250    | 1403.70 | 1404.70 | 500    | 1404.80 | ▲    | 1.24   | 1404.67 | 1413.00 | 1395.30 | 1401.10 | 1387.6 |
| SBIN        | 2...   | 500    | 1967.10 | 1967.60 | 250    | 1967.15 | ▲    | 1.14   | 1971.47 | 1984.95 | 1956.00 | 1958.00 | 1944.9 |
| YESBANK     | 2...   | 2000   | 314.30  | 314.50  | 1000   | 314.50  | ▲    | 1.04   | 315.18  | 317.00  | 313.00  | 315.50  | 311.2  |
| ICICIBANK   | 2...   | 1000   | 891.20  | 891.60  | 500    | 891.30  | ▲    | 0.72   | 892.47  | 896.50  | 887.65  | 888.00  | 884.9  |
| TATAMOTO... | 2...   | 2500   | 189.70  | 189.85  | 2500   | 189.80  | ▲    | -0.13  | 192.00  | 194.50  | 189.25  | 194.50  | 190.0  |
| MARUTI      | 2...   | 500    | 1127.60 | 1128.30 | 250    | 1127.60 | ▼    | -0.49  | 1144.36 | 1156.10 | 1127.60 | 1136.15 | 1133.2 |
| INFY        | 2...   | 375    | 2836.20 | 2837.00 | 250    | 2837.00 | ▲    | 0.48   | 2852.19 | 2866.00 | 2835.00 | 2855.50 | 2823.3 |
| M&M         | 2...   | 500    | 836.75  | 837.20  | 500    | 837.00  | ▼    | -0.89  | 845.39  | 853.15  | 836.15  | 852.85  | 844.5  |
| RELIANCE    | 2...   | 250    | 884.90  | 885.00  | 250    | 884.95  | ▼    | -0.55  | 894.12  | 906.00  | 883.55  | 900.25  | 889.8  |
| TCS         | 2...   | 250    | 1104.15 | 1104.95 | 250    | 1104.85 | ▼    | -0.28  | 1115.48 | 1126.00 | 1104.00 | 1119.80 | 1107.9 |
| WIPRO       | 2...   | 500    | 372.55  | 372.80  | 1000   | 372.50  | ▼    | -0.08  | 375.63  | 377.90  | 372.50  | 376.00  | 372.8  |
| TATASTEEL   | 2...   | 5000   | 468.50  | 468.70  | 5000   | 468.55  | ▲    | 2.03   | 470.05  | 474.90  | 464.30  | 465.25  | 459.2  |
| BHARTIARTL  | 2...   | 1000   | 398.55  | 398.75  | 1000   | 398.55  | ▲    | 0.04   | 399.16  | 402.85  | 387.95  | 392.10  | 395.2  |

Index

| Symbol     | Change | Value    | High     |
|------------|--------|----------|----------|
| S&P CNX... | 0.32%  | 5282.45  | ▲ 16.70  |
| SENSEX     | 0.44%  | 17558.65 | ▲ 76.72  |
| BANK Nifty | 0.75%  | 9856.10  | ▲ 73.60  |
| METAL      | 1.60%  | 11818.10 | ▲ 106.12 |

Blip View ON -> prs1 Price View

All Blips All Groups

| Time     | Scrp          | Message                 |
|----------|---------------|-------------------------|
| 01:19:39 | LICHSGFIN ... | Percent Change = 1.5 %  |
| 01:19:39 | LICHSGFIN ... | New High of Day 238.8   |
| 01:19:37 | LICHSGFIN ... | New High of Day 238.7   |
| 01:19:36 | LICHSGFIN ... | New High of Day 238.7   |
| 01:19:20 | LICHSGFIN ... | New High of Day 238.8   |
| 01:19:18 | LICHSGFIN ... | New High of Day 238.5   |
| 01:19:16 | LICHSGFIN ... | New High of Day 238.4   |
| 01:19:12 | LICHSGFIN ... | New High of Day 238.4   |
| 01:19:12 | LICHSGFIN ... | New High of Day 238.4   |
| 01:19:10 | LICHSGFIN ... | New High of Day 238.3   |
| 01:19:10 | LICHSGFIN ... | New High of Day 238.3   |
| 01:19:02 | LICHSGFIN ... | New High of Day 238.3   |
| 01:18:58 | LICHSGFIN ... | New High of Day 238.2   |
| 01:18:58 | LICHSGFIN ... | New High of Day 238.2   |
| 01:09:48 | LICHSGFIN ... | New High of Day 237.9   |
| 01:09:48 | LICHSGFIN ... | New High of Day 237.9   |
| 01:22:44 | ITI EQ        | Percent Change = -1.7 % |
| 01:19:40 | AREVAT&D ...  | New High of Day 216     |
| 01:19:38 | LICHSGFIN ... | New High of Day 239.7   |
| 01:18:58 | LICHSGFIN ... | New High of Day 239.6   |
| 01:18:56 | LICHSGFIN ... | New High of Day 239.5   |
| 01:18:56 | LICHSGFIN ... | New High of Day 239.4   |
| 01:18:56 | LICHSGFIN ... | New High of Day 239.3   |
| 01:18:56 | LICHSGFIN ... | New High of Day 239.3   |
| 01:18:56 | LICHSGFIN ... | New High of Day 239.2   |
| 01:18:56 | LICHSGFIN ... | New High of Day 238.9   |
| 01:17:48 | NELCO EQ      | Percent Change = -1.5 % |
| 01:11:06 | SASKEN EQ     | Percent Change = -1.6 % |
| 01:10:29 | JAICORPLT ... | New High of Day 92.9    |

1104 Connected NSECM 08846 : 31525 OPEN (2011210) NS

13:21:33 NseFO - MARKET WIDE LIMIT FOR SUZLO

13:22:44 Blip: ITI EQ -> Percent Change = -1.7 %

CONDITIONS IN SUZLON HAVE REACHED 64 PERCENT OF THE MARKET WIDE LIMIT.

start Relance Broadband ... MoneyMaker Client 2... Money Maker User M... 1:23 PM

## Different Layouts Of Money Maker Price Views

| Symbol     | S. B... | Buy... | Sell... | S...    | Las... | T...    | P...  | Avg...  | High    | Low     | Open    | Clos... |
|------------|---------|--------|---------|---------|--------|---------|-------|---------|---------|---------|---------|---------|
| MINIFTY    | 2...    | 260    | 4980.00 | 4981.70 | 20     | 4981.00 | -0.24 | 5013.88 | 5054.90 | 4970.05 | 5020.00 | 498...  |
| NIFTY      | 2...    | 1300   | 4980.00 | 4980.90 | 1700   | 4980.10 | -0.26 | 5014.46 | 5055.00 | 4970.00 | 5028.90 | 498...  |
| CENTURYTEX | 2...    | 1000   | 301.05  | 301.70  | 1000   | 300.70  | -1.84 | 307.55  | 313.20  | 300.65  | 310.00  | 30...   |
| LT         | 2...    | 250    | 1412.50 | 1412.80 | 2500   | 1412.00 | 1.44  | 1418.72 | 1430.00 | 1403.35 | 1403.35 | 139...  |
| RELCAPITAL | 2...    | 1000   | 342.20  | 342.35  | 1500   | 342.25  | 1.36  | 340.17  | 346.40  | 333.05  | 339.60  | 33...   |
| SBIN       | 2...    | 250    | 1768.05 | 1768.60 | 125    | 1768.60 | 0.27  | 1783.57 | 1810.85 | 1757.10 | 1788.00 | 176...  |

MoneyMaker Client 2.0.0.0 Goldmine Stocks Pvt Ltd

File View Market Orders Trades ScriptMaster Tools Information Links Window Help

11 October 2011, 4:20:29 PM Bse A CE 0.0001% RE

prsl Price View FO MINI Price View FO Price View

| Symbol      | S. B... | Buy...       | Sell... | S...         | Las... | T... | P...  | Avg...  | High    | Low     | Open    | Clos    |
|-------------|---------|--------------|---------|--------------|--------|------|-------|---------|---------|---------|---------|---------|
| MINIFTY     | 2...    | 260 4980.00  | 4981.70 | 20 4981.00   |        |      | -0.24 | 5013.88 | 5054.90 | 4970.05 | 5020.00 | 4981.00 |
| NIFTY       | 2...    | 1300 4980.00 | 4980.90 | 1700 4980.10 |        |      | -0.26 | 5014.46 | 5055.00 | 4970.00 | 5028.90 | 4981.00 |
| CENTURYTEX  | 2...    | 1000 301.05  | 301.70  | 1000 300.70  |        |      | -1.84 | 307.55  | 313.20  | 300.65  | 310.00  | 300.70  |
| LT          | 2...    | 250 1412.50  | 1412.80 | 2500 1412.00 |        |      | 1.44  | 1418.72 | 1430.00 | 1403.35 | 1403.35 | 1412.00 |
| RELCAPITAL  | 2...    | 1000 342.20  | 342.35  | 1500 342.25  |        |      | 1.36  | 340.17  | 346.40  | 333.05  | 339.60  | 342.25  |
| SBIN        | 2...    | 250 1768.05  | 1768.60 | 125 1768.60  |        |      | 0.27  | 1783.57 | 1810.85 | 1757.10 | 1788.00 | 1768.60 |
| YESBANK     | 2...    | 2000 263.00  | 263.05  | 1000 263.00  |        |      | -0.87 | 265.76  | 270.80  | 260.75  | 266.70  | 263.00  |
| TATAMOTO... | 2...    | 1250 173.30  | 173.45  | 3750 173.30  |        |      | 2.39  | 173.22  | 175.70  | 170.00  | 170.90  | 173.30  |
| M&M         | 2...    | 1000 798.00  | 798.50  | 1000 798.50  |        |      | -1.60 | 808.47  | 818.00  | 797.50  | 816.60  | 798.50  |
| RELIANCE    | 2...    | 500 828.30   | 828.50  | 2000 828.60  |        |      | -0.45 | 834.18  | 843.65  | 826.00  | 836.95  | 828.60  |
| INFY        | 2...    | 250 2492.60  | 2494.70 | 625 2492.60  |        |      | -3.41 | 2520.84 | 2587.90 | 2486.00 | 2587.70 | 2492.60 |
| TATASTEEL   | 2...    | 3000 427.00  | 427.20  | 500 427.00   |        |      | -0.91 | 432.84  | 439.40  | 425.25  | 436.10  | 427.00  |
| WIPRO       | 2...    | 1000 340.00  | 341.45  | 500 341.00   |        |      | -2.59 | 346.70  | 355.00  | 339.75  | 355.00  | 341.00  |
| MARUTI      | 2...    | 250 1072.00  | 1073.00 | 250 1073.50  |        |      | 0.37  | 1075.99 | 1088.80 | 1065.00 | 1065.00 | 1073.50 |
| TCS         | 2...    | 250 1040.25  | 1040.60 | 750 1040.00  |        |      | -2.74 | 1057.87 | 1080.60 | 1040.00 | 1077.40 | 1040.00 |
| CIPLA       | 2...    | 1000 282.35  | 282.60  | 1000 282.35  |        |      | -0.53 | 284.14  | 287.75  | 280.80  | 283.15  | 282.35  |
| AXISBANK    | 2...    | 250 1043.20  | 1045.00 | 250 1044.00  |        |      | -0.15 | 1057.83 | 1078.85 | 1038.65 | 1058.10 | 1044.00 |
| BHARTIARTL  | 2...    | 3000 373.15  | 373.75  | 1000 373.60  |        |      | 2.79  | 376.25  | 380.00  | 367.50  | 367.60  | 373.60  |
| BAJAJ-AUTO  | 2...    | 250 1584.70  | 1587.75 | 500 1587.00  |        |      | 1.65  | 1586.23 | 1595.00 | 1574.95 | 1574.95 | 1587.00 |
| BANKBARO... | 2...    | 250 739.60   | 740.70  | 250 740.00   |        |      | -0.35 | 741.45  | 752.00  | 733.00  | 749.95  | 740.00  |
| BANKINDIA   | 2...    | 500 326.65   | 326.80  | 500 326.30   |        |      | 3.05  | 323.21  | 327.95  | 318.30  | 319.80  | 326.30  |
| BATAINDIA   | 2...    | 1000 656.05  | 656.80  | 1000 656.20  |        |      | -0.27 | 665.40  | 672.70  | 656.20  | 663.80  | 656.20  |
| HDFCBANK    | 2...    | 625 461.15   | 461.60  | 2500 461.60  |        |      | 1.03  | 462.28  | 467.85  | 456.25  | 462.95  | 461.60  |
| ICICIBANK   | 2...    | 1000 832.00  | 832.35  | 250 832.00   |        |      | -1.64 | 845.31  | 862.00  | 829.95  | 851.70  | 832.00  |
| KOTAKBANK   | 2...    | 500 452.35   | 453.50  | 500 453.00   |        |      | -0.55 | 456.87  | 463.95  | 451.10  | 459.90  | 453.00  |
| BHEL        | 2...    | 625 325.55   | 325.80  | 625 325.60   |        |      | -1.85 | 332.29  | 337.25  | 325.00  | 333.40  | 325.60  |
| BANKNIFTY   | 2...    | 225 9185.05  | 9187.85 | 100 9185.05  |        |      | -0.06 | 9256.66 | 9373.00 | 9140.00 | 9275.00 | 9185.05 |
| BOMDYEING   | 2...    | 1000 398.80  | 399.90  | 1000 399.05  |        |      | 0.00  | 401.12  | 407.70  | 395.00  | 403.70  | 399.05  |
| BPCL        | 2...    | 500 675.50   | 676.50  | 15000 676.50 |        |      | 0.50  | 676.05  | 680.45  | 669.15  | 672.00  | 676.50  |
| CAIRN       | 2...    | 1000 278.40  | 278.90  | 1000 278.65  |        |      | 0.50  | 281.03  | 284.35  | 277.20  | 280.50  | 278.65  |
| DMVSLAB     | 2...    | 500 731.50   | 732.45  | 500 731.50   |        |      | -0.75 | 735.56  | 743.50  | 725.20  | 737.85  | 731.50  |

1104 Connected NSECM 08846 : 31525 CLOSED (2011193) NSEFO 08846 : 1556 CLOSED BSE 3020 : MEMBERQUERY (1112133)

LIMIT.  
16:18:10 NseFO - MARKET WIDE LIMIT FOR VIDEOIND IS 12253389. OPEN POSITIONS IN VIDEOIND HAVE REACHED 60 PERCENT OF THE MARKET WIDE LIMIT.

start Relance Broadband ... MoneyMaker Client ... My Documents Money Maker User ... 4:20 PM

Index

S&P CNX... -0.11% 4974.35 0.00

SENSEX 0.00% 16536.47 0.00

BANK Nifty 0.14% 9178.65 0.00

Blip View OFF -> FO Price View

All Blips All Groups All Scripts

| Time     | Script          | Message                |
|----------|-----------------|------------------------|
| 03:29:58 | BATAINDIA 25... | New Low of Day 656.2   |
| 03:29:53 | TCS 250CT11     | New Low of Day 1040    |
| 03:29:51 | TCS 250CT11     | New Low of Day 1040.05 |
| 03:29:50 | M&M 250CT11     | New Low of Day 797.5   |
| 03:29:50 | BATAINDIA 25... | New Low of Day 656.65  |
| 03:29:49 | TCS 250CT11     | New Low of Day 1040.1  |
| 03:29:48 | TCS 250CT11     | New Low of Day 1040.15 |
| 03:29:23 | TCS 250CT11     | New Low of Day 1040.2  |
| 03:29:17 | TCS 250CT11     | New Low of Day 1040.6  |
| 03:28:26 | M&M 250CT11     | New Low of Day 797.55  |
| 03:28:25 | M&M 250CT11     | New Low of Day 797.6   |
| 03:28:21 | M&M 250CT11     | New Low of Day 797.7   |
| 03:28:18 | M&M 250CT11     | New Low of Day 797.8   |

Blip View OFF

All Blips All Groups All Scripts

| Time     | Script         | Message                 |
|----------|----------------|-------------------------|
| 03:29:49 | TCS 250CT11    | New Low of Day 1040.1   |
| 03:29:49 | TCS EQ         | New Low of Day 1035.6   |
| 03:29:49 | CENTURYTEX ... | New Low of Day 298.65   |
| 03:29:48 | TCS 250CT11    | New Low of Day 1040.15  |
| 03:29:48 | HINDZINC EQ    | New Low of Day 116.6    |
| 03:29:47 | HAVELLS EQ     | New Low of Day 342.05   |
| 03:29:44 | LICHSGFIN EQ   | New Low of Day 222.65   |
| 03:29:42 | GLORY B        | New Low of Day 3.4      |
| 03:29:41 | GMDCLTD EQ     | New Low of Day 161.5    |
| 03:29:40 | CENTURYTEX ... | New Low of Day 299      |
| 03:29:40 | AGARIND B      | New Low of Day 117.8    |
| 03:29:39 | TRIVENIG B     | Percent Change = -3.7 % |
| 03:29:39 | TRIVENIG B     | New Low of Day 5.35     |